OLYMPIC LEADER

VOL. 25. NO. 20 | PORT ANGELES, WASHINGTON, FRIDAY, MAY 21, 1909 | PAGES 1 TO 8

Say - Kimonos are comfortable.
Sunbonnet Babies.

Copyright 1907 by The Sunbonnet Babies Co. Chgo.

They are if made right and of the proper material. If you get a pattern that is "snappy" and make it up right you will always be ready to receive your friends if taken by surprise. Now, we have something decidedly new and of five patterns, didn't you know it?

SERPENTINE CREPE

Latest of all patterns

20c Values now going at 15c

While they last so come early

PLAID SUITING GOODS for Ladies and Misses

MARKED DOWN 20 per cent

Will be on center counter

The Phelps Dry Goods Co.

STAR THEATRE

Under the sole management of Mr. John Lord.

Commencing

Sunday Night May 9

High Class Vaudeville

Moving Pictures

Illustrated Songs

PROGRAM CHANGED

Sunday, and Thursday

PLAYS DUNGENESS, Monday 24th
SEQUIM, Tuesday 25th

15c Any Seat in the House 15c

Continuous from 8 to 10 p. m.

A Lady's or Gentleman's Suit of Clothes will be given away to the one holding the largest number of Coupons between Sunday, May 9, and July 3rd

J. R. GALLAGHER Phone 24 M. J. KERKES

GALLAGHER & KERKES TRANSFER CO.

Successor to Johnson Transfer Co.

LIVERY, FEED, SALE STABLES

Lincoln Street Wharf, Port Angeles

Commercial Baggage a Specialty. Cab Service at All Hours.
Piano Moving. Heavy Hauling.

Horses for Sale on Hand Now.

MILWAUKEE BUYS LACY TIMBER HOLDINGS

Reported Purchase Would Involve Thirty Billion Feet and Fifty Million Dollars.

Marking the culmination of a series of coup d'etat which leave it the undisputed master of diplomacy and business tact on the Northwest railroad checkerboard, the Chicago, Milwaukee & Puget Sound railway has just obtained control of more than 30,000,000,000 feet of timber in Jefferson and Clallam counties, sought in vain by the Northern Pacific railway, according to information made public Saturday, says the Tacoma Ledger.

The timber, a short distance west of Port Angeles, was formerly owned by J. Lacey & Co. of Chicago, accounted the largest owners of timber, outside the Weyerhaeuser company, in the Northwest, and has either been purchased outright by the Milwaukee through its subsidiaries or transferred to the Rockefeller line on option—which, the information does not state.

Forty timber cruisers, sent out from the Portland office of J. D. Lacey & Co., have just completed an examination of the timber, which is reported to have been bought by the Milwaukee on the basis of $1.50 stumpage. At this rate the total consideration involved in the deal is a trifle less than $50,000,000.

The sale, it is claimed, means the construction of a Milwaukee feeder north to the straits from Gate City and the creation of another deep water terminal for the Milwaukee at Port Angeles. Surveys for such a line, which would connect at Gate with the joint Milwaukee-Union Pacific feeder now under construction to southwestern Washington have been completed for several months. The deal, it is stated, has been planned and executed with the utmost care to keep any knowledge of what was going on from James J. Hill and his associates, and will, it is further claimed, make the Rockefeller road the dominating factor in the development of the Olympic peninsula.

The deal, according to those who are informed, is not a surprising one and it is but a demonstration that William Rockefeller, president of the Standard Oil in New York, and the most wealthy member of the Milwaukee directorate, meant what he said during his visit to the Northwest a year ago when he asserted that the Rockefeller interests would invest $300,000,000 in Washington and Oregon in the next three years.

The purchase of this enormous stumpage in the Olympic peninsula was effected, it is stated, through much the same tactics as were adopted two weeks ago when the Milwaukee secured several hundred million feet of timber in Idaho from the Clearwater Lumber Company, a Weyerhauser subsidiary. It is rumored that the Milwaukee will build to tidewater on the straits jointly with the Harriman interests, Outside of three or four logging railroads, the Milwaukee will have no competition in the peninsula, but for the Port Townsend & Southern, a minor Northern Pacific subsidiary extending south from Port Townsend to Quilcene, a distance of 26 miles. Surveys have been made by the Northern Pacific in the peninsula and it has been frequently reported that the Hill road was to extend to as yet untouched timber and mineral country. Well planned and secretly executed work by the Milwaukee, however, it is asserted, has effectually defeated a Northern Pacific extension for the present.

The schooner Chas. Nelson called in Wednesday night, taking one and a half million shingles for Frisco, making a small hole in the big piles that have accumulated since the clean-up by the steamer Falcon a few days ago. The Wasp is expected Wednesday or Thursday to load shingles and ties for transfer at Grays Harbor for Honolulu.

Dr. Butler will make the first trip of the summer for Mead & Butler, dentists, into the West End next week, visiting Clallam Bay the 27th and 28th, Sapho 29th to 31st, and Forks until June 10th.

ENTERTAINMENT FOR BRIDGE FUND

Civic Club Will Give Imitation of an Old Fashioned Singing School at Opera House Next Friday

Ye Old Tyme Synging Skule and Concerte, Friday evening, ye 28th day of ye month of May, Anno Domino 1909, at the worldlie meeten house known as ye opera house.

Teechist and Tymist—Prof. Tremulus Bonnett.

Harpsichorders—Patience Deity (ye bigge instrumente), Seth Parks (ye lyttle instrumente).

Ye Mene Syngers—Obadiah Davis, Hezekiah Thompson, Zachariah Polhamus, Jabes Gasser, Rufus McNutt, Job McNutt, Ruben Farmer, Jedediah Godfrey, Simon Ritchie, Ezekial McDonald.

Women Syngers—Prudence Farmer, Faithful Mead, Deborah Allen, Ruth Welch, Charity Myres, Priscilla Troy, Makepeace Phelps, Miriam Turkington, Rebecca McClure, Timidity Marsh, Deliverance Bliss, Hepsey Chambers.

YE FIRST PART.

Ye Olde Tyme Synging Skulle. Rudiments Taught—Notes, keye, tone, staff, tyme, qualitie, scale, pitch, power. Scaling the Staff—Musical sounds, melodie, harmonie.

A Parte Song—My Bark Glides O'er the Wave.

Rounds—3 parte, A Boat, a Boat; 4 parte, Scotland's Burning; 4 parte, Once in This Town.

YE SECOND PARTE.

Hymns and likewise worldlie songs.

1. Anvil Chorus—All ye Men and Women Syngers.
2. Baritone Solo—My Ole Banjo—Rufus McNutt.
3. The Dearest Spot on Earth to Me—All ye Men and Women Syngers.
4. Cousin Jedediah— Timidity Marsh and all ye men and women syngers.
5. Solo on ye lyttle instrumente—Seth Parks.
6. Strike the Cymbal—All ye Men and Women Syngers.
7. Contralto Solo—For All Eternity—Deborah Allen. (Seth Parks will assist by playing ye lyttle instrumente.)
8. Selection by the Combville Orchestra.
9. Two Parte Song—Dost Thou Love Me, Sister Ruth— Ruth Welch and Simeon Ritchie.
10. Marseilles Hymn— All ye Men and Women Syngers.

Tickets 35 and 25, on sale at Mathewson's drug store Monday, 24th.

AN AUTOMOBILE GARAGE

P. Grubb is building a garage on First street, west of Madsen's, which will be 30 x 60, having room for the storage of fifteen automobiles. Being west of the business district it will be safe from the danger of possible fires. Individual lockers will be provided and by means of a 300-barrel gravity tank, sufficient gasoline will be kept on hand for all demands, thus affording every convenience to visitors. Mr. Grubb expects that with the completion this summer of the road along the west shore of Hood Canal, making possible the trip from Seattle to Port Angeles in little over half a day, the number of autos coming into Angeles will be greatly increased. At present the only accommodation is the street in front of the hotels, which is far from satisfactory in rainy weather.

The Clallam Bay Press gets funny over the location of the Snohomish in the following vein:

"The life saving tug Snohomish built for life saving duty at Cape Flattery is to stay at Port Angeles sixty odd miles from the cape and will hereafter do its life saving duty in that vicinity instead of at Neah Bay. Vessels about to be wrecked in the Pacific ocean are requested and will be expected to go and get wrecked on the Port Angeles sand spit handy to the steamer."

Fresh and salt meats of all kinds at the sanitary meat market. E. W. Merrill & Co.

1909-10 LECTURE COURSE

Port Angeles is to have a series of literary and musical entertainments again this winter, the attractions to be furnished by C. A. Shaw, who supplied the entertainers the past season. Lee Francis Lybarger, a noted lecturer and orator, said to be a modern Patrick Henry, and Edward Elliott, a famous story teller, will furnish the literary part of the course; the former will be here in December, and the latter, whose subject will be "Stories from the Stage," in February. The first entertainment, to be given in November, will be by the Central Grand Concert Co., comprising a violinist, cellist, pianist, and contralto. In January, the Clare Vaughan Wales musical and comedy company, and in March the College Singing Girls with Walter Eggles. This last attraction of eight charming college girls, all splendid artists, is the most expensive on the Shaw list, costing $350. This makes five entertainments in the course, an increase of one over last winter, and the price of season tickets will probably be advanced to $2.50.

Lieut. Pettis and party of fifteen surveyors arrived Thursday to continue work on the topographical survey which the government is having made of the entire Sound country. They will camp in Port Angeles for the present, working east from White creek.

The W.C.T.U. will meet with Mrs. Burdick, cor. Tenth and Chase sts., Thursday, May 27th at 3 p. m. Everybody welcome Notice the change from Friday to Thursday on account of the contest to be held on Lincoln Heights Friday evening.

The Leader Department STORE

Have You Visited Our STOCK?

If not, it would please us to have you come and take a look around, and we want you to particularly note our prices and compare them with SEATTLE advertisements as well as local; Our prices are right but we prefer you to investigate. Our business is good and our first stock is now being replaced by our second shipment; a few goods have declined in price but none have advanced. Next issue we will tell you about our new Petty Coats that are now due to arrive.

DRY GOODS

Long Cloth

36 inch fine quality soft chamois finish suitable for fine underwear

15c regular value for 12½c
17½c " " 15c

Flaxon Checks & Stripes

A dainty and crisp finished cloth for Waist and Children wear in small piece stripes and checks 28 inches wide

35c Value for 25c
30c " " 20c
20c " " 17½c
17½c " " 15c

Hydegrade

Manchester Galatea cloth suitable for Suits and dresses
17½c Value for 15c

Indian Head Suiting
17½c Value for 15c

Hemmed Sheets

These are the Piquot hemmed sheets size 90 x 90 Regular price
1.00 next week 85c

Size 63 x 90 hemmed of extra heavy quality very serviceable price
85c value for 70c

Size 81 x 90 hemmed Iroquois very serviceable Regular price
65c next week 50c

Groceries

RELIANCE BRAND CURRANTS
The single pound 6c
Not over 4 lbs to one Customer

Pearl Tapioca the lb 6c
Sago " 6c
Not over 10 lb to one customer

50 lb sack Dairy Salt 45c
10 lb " " " 17c
50 lb " ½ ground " 30c

Teas

Japan Tea 50c value for 40c
E. B. Tea 50c value for 40c

Coffees

Chase & Sanborn
Seal Brand the lb 40c
Perfection Blend the lb 30c
Triple Blend the lb 25c
V— Coffee the lb 25c

San Marie
Regular 25c the lb
next week only
5 lbs for 1.00

Come and visit our Art Department

We carry a full line of Sofa Pillow Tops and Center Pieces. Also the best Embroidery Silks, Rufflings and Cords

Remember We give a 3 per cent Discount on all of your purchases

Olympic Leader

WEBSTER PUB. CO.

Port Angeles, - - - Wash.

Minor Happenings of the Week

A foot of snow broke up Arbor day ceremonies in Eastern Montana last week.

Harriman has put on a fast Chicago-Portland train on account of the Alaska-Yukon-Pacific exposition rush.

A San Juan dispatch says Porto Ricans are greatly incensed at the message of President Taft regar ling affairs in the islands.

The British parliament is disturbed over the problem whether or not the Lord Nelson type of battleship is superior to the later Dreadnaught.

The Carnegie Steel Commpany, it is said, is refusing contracts beyond July 1 in expectation that business will soon warrant another advance in prices.

Seventy-nine of the eighty-one independent coke plants in the Connellsville and Klondyke fields have reached an agreement for a $65,000,000 merger.

President Taft has requested Delegate Wickersham of Alaska to prepare as soon as possible a complete itinerary of the presidential trip throughout Alaska this summer.

Ten million dollars is the price paid by Abdul Hamid, deposed sultan of Turkey, for the privilege of retaining his head, according to a statement published in a Belgrade paper.

The Chinese government has invited Sir Robert Hart, former director general of Chinese customs, to return to China in his old capacity. Mr. Hart will probably accept the invitation.

Former Representative Hepburn, of Iowa, told President Taft a few days ago that the government had been robbed by means of fraudulent weighing of sugar for the past twenty years, to his own knowledge.

News has been brought to Victoria by the Marama of ecxitement over rich gold and copper lode mines discovered n the Fiji group, where engineers were awaiting a proclamation opening the mining rights.

The seven former employes of the American Sugar Refining Company, who were indicted a few days ago on charges of conspiracy to defraud the government, have entered pleas of not guilty.

An extra cash dividend of 50 per cent has been declared by the directors of the United Metals Selling Company, which markets the output of Amalgamated Copper. The company's capitaliaztion is $5,000,000.

A resolution declaring for the creation of a permanent tariff commission to collect information to be used in framing tariff legislation was adopted by the chamber of comerce of the state of New York at its 141st annual meeting last week.

An executive order of President Roosevelt, made on February 27, has been issued, directing that the islands of the Culebra group, except Culebra, be set apart for the department of agriculture as a preserve and breeding ground for native birds.

ALFALFA GOOD EATING SAY SOME EXPERIMENTERS

Portland, Or., May 17—Omaha goes the vegetable food faddist one better and furnishes proof that a man can live on hay and enjoy the best of health, says a dispatch to the Oregonian.

There are college men in town to prove the assertion. At Creighton university there are clubs galore, and among them is one known as the "Alfalfa Hay" club, with 23 members, and one of the purposes of the organization is to demonstrate the very important fact that alfalfa is a human food product as well as food for animals. The young men are working in the interest of science and at the same time they are daily furnishing evidence that grass is very palatable when it is properly treated.

The alfalfa leaves, with a small portion of the upper parts of the stalks, are ground together, making a meal as fine as flour, from which can be made many palatable dishes.

Taft Gets Gold Key

Washington, May 18.—Secretary Ballinger yesterday presented to President Taft the nugget studded telegraph key with which he is to open the Seattle exposition June 1. Accepting the instrument, the president said: "I shall use with great pleasure and preserve this memento of an important step in the progress of the great Northwest. I refer particularly to that section acquired from Russia, which is now returning many fold the original cost. It offers sources of wealth that can hardly be overestimated."

Britain Short of Beef

Liverpool, May 18.—Owing to the shortage of American and Canadian cattle landed at Birkenhead, and allegations that the United States is withholding supplies with a view to raising prices, the Liverpool chamber of commerce is urging the board of agriculture to remove immediately the embargo on cattle from the Argentine Republic.

Washington State News

According to a Hoquiam dispatch, the Northern Pacific intends to make that town a division point and will also make it a ditsributing point for the Grays Harbor ountry.

One day last week, at the Mount Pleasant crematory, Seattle, was incinerated over $1,600,000 of Seattle clearing house certificates issued during the late financial unpleasantness.

At the request of the saloon keepers of Tacoma, the city council has abolished free lunches in saloons. Proprietors said the "free feed" counters had come to be so well patronized that they consumed the profits of the establishments in which they were located.

Fifty-two young men and one young woman last week at Olympia took examinations for admission to the bar. This is the largest class in the history of the state. It is the last examination under the present laws, as new legislation, taking effect next month, requires higher qualifications.

The plant of the Astoria & Puget Sound Packing Companyy, on Chuckanut bay, three miles south of Bellingham, has burned, causing a loss of $50,000. The cannery had just been rebuilt and new machinery installed in anticipation of the big salmon run expected this year, and 12,000 cases of cans wbere in the warehouse, which also burned.

Applications have been made by the Chicago, Milwaukee& St. Paul railroad for rights of way over state lands in the southwest corner of Chehalis county and the northwest corner of Jefferson county. This indicates that the road intends to build up along the Pacific coast and will go into the peninsula on the west side of the Olympic mountains.

INSURGENTS WORRYING REGULARS IN SENATE

Washington, May 17.—Begining today the daily sitings of the senate will commence at 10 o'clock in the morning. The hour has been advanced in the hope of expediting final action on the tariff bill by disposing more rapidly of the long speeches as well as the detailed discussion of the various disputed schedules.

The consideration of the measure has developed great opposition on the part of more Republican senators than was expected, and the supporters of the bill feel that every possible effort must be made to hurry the bill to a vote.

So far they have received no encouragement from the "insurgents," and the Republican leaders are quite in the dark as to when the end may be reached. They are finding less difficulty in dealing with the Democrats than with the independent Republicans and the opinion is expressed that but for this antagonism a day might soon be set which would decide the fate of the measure.

The discussion will deal with the various paragraphs passed over, but there will be a few speeches on the general tariff question. Senator Bailey will continue to press his demand for a vote on the income tax as a feature of the tariff bill, but it is an open secret that he is not now nearly so confident of success as he was in the begining of the agitation The general opinion among the suppporters of the income tax policy is that the cause in the senate has been weakened materially by the decision of the president not to press for the tax. In the house the Philippine and Porto Rican bills are under consideration with prospects of early disposal.

Harriman in Tammany Fight

New York, May 17.—Corporation lawyers and men well known in the financial world are included in a new committee of 100, appointed by the Republican club of New York, to conduct an all-summer fight preparatoy to the campaign against Tammany in the municipal elections next fall. The commimttee are Edward H. Harriman, Paul Morton, Jacob H. Schiff, Cornelius Vanderbilt and Henry W. Taft.

SEATTLE MARKET REPORT

Purchasing Prices.

The following prices are offered to the producer by the local dealers for delivery in round lots f. o. b. Seattle, and are subject to change without notice:

Eggs—Select ranch, 24@25e. per doz.

Poultry—live hens, 16c lb; springs, 19c; roasting, 16c; old roosters, 10c; ducks, 18c; geese, 13c; live turkeys, 22c; dressed, 24c.

Potatoes—$35@38 per ton for local; $38@40for Yakima

Ranch butter, 18c.

TACOMA QUOTATIONS

Wheat—Milling: Bluestem, $1.25@1.30. Export: Bluestem, $1.24; club, $1.14; red, $1.09.

Poultry—Turkeys, live, 20c; dressed, 22c; spring chickens, dressed, 20c; ducks, live, 12c; hens, live, 16c; spring chickens, live, 18c; geese, fresh dressed, 15c;

Butter.—Washington, 28c; Eastern storage, 27c; fresh Eastern, 27c.

Eggs—Washington ranch, candled, 25@26c.

Oats—$40@42; rolled oats, $42@44.

Hay, Alfalfa, etc—Wheat hay, $16@18; timothy, $22@23; mixed, $16@18; wild, $13@15; clover, $18@19; Ttimothy and clover, $18@20; alfalfa, $15@16; straw, $11.

Feed—Corn, $34@36; wheat, $32@33; barley, whole grain, $32@33; rolled. $34@35; shorts, $30@31.50; bran, $27@28.50; midlings, $33@34; oil meal, $44.

HAS A CALL READY

GOV. HAY ONLY AWAITS REPORT OF INTESTIGATING COMMITTEE.

Will Assemble Legislature in Special Session if Schively Cannot Be Reached by Legal Proceedings—Executive Will Also Ask Constitutional Amendment.

Seattle, May 17.—An Olympia special to the Post-Intelligencer says:

If the report of the legislative investigation committee shows that Insurance Commissioner Schively has been guilty of grafting, but that he cannot be reached under the law, Gov. Hay will call a special session of the legislature to impeach him.

The governor has a tip that this in effect will be the commitee's report.

He said tonight that he will also ask the legislature to submit his constitutional amendment, proidinvg a cabinet form of government, under which only the governor and lieutenant governor canbe elected, and all other state officers to be appointed by the executive.

SHIVELY WILL TRY TO SHIFT RESPONSIBILITY

Seattle, May 15.—A Post-Intelligencer special from Olympia says:

J. H. Schively will attempt to evade personal responsibility for the scandal uncovered in the insurance department by the legislative investigation by shifting the entire responsibility upon Secretary of State Sam H. Nichols, who has resigned upon promise of immunity from prosecution.

Schively has gone to Spokane in response to a summons from his attorneys there, who are defending him on charges of perjury and forgery, for which he was indicted by the grand jury.

Just before leaving Schively declared he would never resign. His attorney, George Israel, who was with him, in reply to a question as to what would be done by Schively if the legislature is called to impeach him, said:

"We'll not expose our ammunition to the governor by answering that question. We may wish to take some steps we do not care to make public now."

Shifts Responsibility

Asked if it was his intention to shift all blame for the collection of flat rate fees and alleged irregularities upon former Secretary Nichols, Israel stated that the advice of counsel to Mr. Schively in reagrd to criminal proceedings was that there was no statutory offense in the charging of flat rates for examination of insurance companies, in lieu of following the exact statute providing for the collection from companies of the actual cost of examination.

"We contend," said Attorney Israel, "that if there is a criminal offense, Mr. Schively's only connection with the violation of the statute was that of an employe in the office of the secretary of state, ex-officio insurance commissioner, performing the duties and carrying out the policies of his chief.

"If there is any criminalr esponsibility, it rests upon the secretary of state and not upon Mr. Schively. The deprecated policies of the secretary of state were abandoned when Schively took the insurance department following the election. The past policy was abrogated."

SCHIVELY REFUSES TO TESTIFY FURTHER

Olympia, May 13.—Insurance Commissioner J. H. Schively, by his attorney, George Israel, has refused to testify before the legislative committee on the ground that it might tend to incriminate him. The committee then announced that no more witnesses would be called on the insurance department investigation, and that after writing some documentary evidence into the record the investigation of that department would be considered closed. Chairman Allen said:

"The committee will now check up the office of the state treasurer, as requested by Treasurer John G. Lewis, and at the conclusion of that examination will possibly hold another open session that week, if anything develops that we want to take up in open session.

DONWORTH AND CUSHMAN REPORTED FAVORABLY

Washington, May 18.—The nomination of George Donworth, of Seattle, to be federal judge in Washington and E. E. Cushman, of Tacoma, to be fedeal judge in Alaska, have been favorably reported to the senate. The nomination of Thomas Cader Powell to be federal marshal at Nome was referred to a sub-committee.

Philippine Coal Is Good

Honolulu, May 17.—Officeis of the United States army transport Dix, who have been experimenting with Philippine coal on that vessel, report that the coal from the islands has excellent steaming qualities and has proved very satisfactory on the Dix.

PORTLAND BUSINESS MEN'S EXCURSION GREAT SUCCESS

Portland, Or., May 17.—When the Portland business men's excursion through Washington returned home Saturday night, the eighty representative citizens on board had a far more complete knowledge of the Evergreen state and the spirit of the people than ever before. All spoke in the highest terms of the hospitality of the Washington cities and the warm receptions given them at every station. Their progress through the state, they said, had been worked by a series of remarkable ovations. A more pleasant junket has never been participated in by the members of the Portland Commercial Club, under whose auspices the trip was made. New friendships made by the excursionists were among the most pleasant features of the trip. Business men met old acquaintances and strengthened ties that had been weak for some time Best of all, the better understanding between neighbors that will come as the result of the excursion will mean great mutual benefit.

It was impossible for the business men to tell what feature of the trip was most enjoyable. It seemed out of the question to point out receptions at the different points as better than others, all were so delightful. The best of everything was provided for their guests by the Washington cities. To a great extent local products entered into the menus. Willapa Harbor was on hand with the famous oysters of that region. Pasco brought out strawberries just ripened. Oakville had a unique reception, with ladies in charge. The visit to the Alaska-Yukon-Pacific exposition grounds was, of course, a feature. But each stop was so marked with unique interest that comparisons between the points visited was impossible. Drives about the various cities showing splendid views of suburbs and nearby scenery gave the ecxursionists an intimate knowledge of the environs of the Washington towns. The trip through Washington has been thoroughly successful in every way and is expected locally to result in much good.

MORE TIME IS GIVEN IN SPOKANE RATE CASE

Washington, May 17.—As a result of several conferences, the interstate commerce commission has announced a postponement of the time for the taking effect of its decision in the Spokane rate cases from June 1 to July 1. A further hearing of the case will be had on June 9.

The commission recently had postponed until June 1 the time when the new rates ordered by it should go into effect, but as a result of conferences within the last few days with the representative of the Hill and Hariman lines it was decided to further postpone the operation of the order until July 1. The railroads involved have been notified of the decision and also of the assignment of the case for hearing on June 9.

The ralroads will, on July 1, put into effect, in accordance with the decision of the commission, what are known as "class" rates from Pacific coast points to Spokane, which are 16 2-3 per cent lower than the present rates. They also will put into effect at that time commdity rates from the East to Spokane which are much lower than the present rates, but not as low in proportion as those ordered by the commission.

Commissioner Prouty stated that the commission had declined to express an opinion either way as to the reasonablenesss of the reduction in the rates from the Pacific coast and in the commodity rates from the East to Spokane, that question having been deferred for future consideration.

The purpose of the proposed hearing is to allow any possible objection that may be made to the filing of the rates on "short time notice."

SIXTY THOUSAND TREES FOR ELIHU ROOT'S ESTATE

An interesting experiment in tree planting is now under way on the estate of Senator Elihu Root at Clinton, N. Y., under the direct supervision of the government forestry service. Approximately 60,000 young trees, varying in height from 7 to 14 inches, are being set out in rows six feet apart.

The trees include 15,400 white pine, 15,200 Norway spruce, which were shipped from Germany; 5,200 red pine, 6,000 red oak, 52,00 black locust, 5,000 chestnut and 5,200 basswood The spruce will be mixed with alternate rows and in four and a half to five acre tracts with locust, red oak, pine and basswood. The white pine will be mixed with locust, red oak and red pine. Chestnut and spruce will also be planted together, using two rows of chestnut to each row of spruce.

The forest trees which are being planted most in New Yerk state are white pine, Norway spruce and white ash, but as several other varieties will undoubtedly do well in this section it is reasonable to suppose that the list of varieties chosen by Senator Root for his present experiment will be extended next spring.

City Gets Small End

Chicago, May 17.—Figures showing how the city's 55 per cent of the net receipts from the traction companies does not increase in proportion to the increase in the companies' receipts were produced in the earnings certificate of the Chicago Railway Company for February and March, filed with the comptroller. For two months the company's receipts from fares showed an inccrease of $230,286 over the same months of 1908. The city's increase on the net receipts amounted to $8,251.

NEW TARIFF TO COAST

INLAND TOWNS ARE GIVEN SAME RATE AS COAST CITIES.

Plan Presented by Officials of Hill and Harriman Lines to Interstate Commerce Commission. Outcome of Spokane Rate Case Hearing and Decision.

Radical reductions in Western freight rates have been outlined before the interstate commerce commission by traffic officials of the Hill and Harriman railroads, who have finally perfected a plan for the readjustment of rate schedules applying from Chicago and points east of the Missouri river to intermediate points like Spokane, Salt Lake City and Reno, Nevada, in accordance with the commission's instructions in the Spokane rate cases.

The plan was presented by J. C. Stubbs, of Chicago, traffic director of the Harriman system, and J. G. Woodworth, general traffic manager of the Northern Pacific. It will show reductions amounting in many cases to from 25 to 50 per cent, affecting practically every commodity except those on which water competition at coast terminals is especially keen. This will be accomplished by applying the coast rates to the intermediate cities in place of the present practice of adding to the coast rate, supposed to be fixed by water competition, the local rate back, a practice which has long been the occasion for vigorous protests from the commercial interests of the intermediate cities.

When the commission recently reduced the rate to Spokane, as unreasonably high, it also directed the roads to reduce the other rates accordingly, saying that if this were not done voluntarily they would be reduced by another order.

The new system will undoubtedly be considered a severe blow to the commerce of cities like San Francisco and Seattle, which have hitherto been able to ship from the East and reship back to Spokane or Reno, at rates as low or lower than were applied on direct shipments.

SPOKANE ORDER POSTPONED AS TO THE HARRIMAN LINES

Washington, May 15.—A supplemental order has been issued by the intersttate commerce commission in the Spokane case, by which the commission's order is postponed temporarily as to the Chicago & Northwestern railway, the Union Pacific and Oregon Short Line and the Oregon Railway & Navigation Company.

It is not unlikely that the order in the Spokane case may be abrogated, so far as the lines mentioned are concerned, as the plea has been made in their behalf that the distance between them from Chicago to Spokane is about 400 miles greater than it is by the Northern Pacific and Great Northern. Therefore, it would be a handicap upon them to compel them to haul freight from Chicago to Spokane at the same rates as are given by the Northern Pacicfi.

MAPLEINE CASE IS WON BY LOCAL FIRM

The department of agriculture and board of food and drug inspection has adjusted the government's suit against the Crescent Manufacturing Company, of Seattle, and permission to use the trademark name, "Mapleine," has been granted with the modicfiation of the original that the words "imitation maple flavor" be placed on all the labels, cartons and packing cases used by the company. This adjustment regains for the Crescent Manufacturing Company all the points lost by the adverse decision in federal court in Chicago.

This adjustment means that the sale of Mapleine, which has grown to large proportions, will not be lost to Seattle as the manufacturing location, and it regains about $375,000 worth of the product that had been declared confiscated. J. W. Kahle, president of the company, left Chicago immediately after the trial and laid his case before the department of agriculture before he exercised his right of appeal, and the adjustment is considered a victory.

RECEIVER IS ASKED FOR UNITED STATES EXPRESS

New York, May 18.—The fact that John L. Dudley, of this city, has appealed to the court for apointment of a reciver and for the dissolution of the UnitedStates Express Company, became known yesterday when an argument on the aplication was made in court.

The defendant officials, it is asserted, have squandered the assets of the company, paid dividends imperiling the company's capital, voted themselves extravagant salaries, used the funds for speculative purposes and surrendered large amounts of business unnecessarily to rivals. No meeting of stockholders for the election of officers, it is alleged, has been held in forty-six years and vacancies in the directorate have been filed by the board of directors, "a self-perpetuating body," the membership of which, it is said, own less than 1 per cent of the company's stock.

HOGGATT IS OUT

WALTER E. CLARK NOMINATED GOVERNOR OF ALASKA.

Resignation of Hoggatt Comes as Big Surprise in Washington Polttical Circles—Confirmation of New Appointee Likely to Be Seriously Opposed.

Washington, May 18.—The nomination by President Taft of Walter E. Clark, newspaper correspondent at Washington, for governor of Alaska was the first indication that W. B. Honggatt the present governor had tendered his resignation.

Hoggatt, it is understood, resigned at the time Secretary of the Interior Ballinger issued his order to the effect that territorial officers must remain at their posts of duty. It is now believed that this order was issued solely because of Hoggatt's inclination to spend all of his time at the national capital.

The nomination of Clark came as a surprise to Delegate Wickersham and the majority of the Washington congressional delegation.

"It is a great surprise to me," said Delegate Wickersham, "and at this time I canot say whether I will oppose it or not. I have alays opposed, and, as I see it now, will always oppose the appointment of officers in Alaska who are not residents of that territory."

Senator Piles expressed the belief that Clark's appointment would be conrfimed without any difficulty

Senator Jones was surprised to hear of Hoggatt's resignation and of Clark's noination.

"I know of no one whom I would be more pleased to see in the office," said Senator Jones. "If Clark wants it, he can have my influence. On general principles I believe Alaskans should be appointed to positions in Alaska, but so far as I know no other candidate has been suggested."

It is said now that Clark's nomination was decided upon at the time of Hoggatt's resignation, but that the whole matter had been kept quiet until Clark was assured of a sufficient nubmer of votes to secure confirmation of his apppointment.

Taft and Ballinger Make Statements

The president, in sending the nomination to the senate, made the following public statement:

"The appointment of Walter E. Clark as governor of Alaska was made by the president today. The action was taken on account of the importance of giving special consideration to Alaska with a view to bringing together conflicting interests and permitting the natural industrial development of the country:

Secretary Ballinger issued the following statement:

"When the president, through Secretary Bal inger, offered the appointment as governor of Alaska to Walter E. Clark, the offer was made because the adimnistration desired to have in that office a man personally known to the president and to the secretary, and the appointment represents no faction in politics, but is strictly an administration measure. Mr. Clark at first felt obliged to decline the appointment, but upon futhrer consideration consented to accept the governorship for a period of from one to two years, during which it is hoped to accomplish work of benefit to the territory. It is understood that at the end of that time Mr. Clark will give definite indication whether he desires to continue for a full term."

Serious Opposition May Develop

That there will be much opposition to Clark is apparent. Those who oppose him will bring out that he is closely allied with the Guggenheim interests in Alaska. A political storm is likely to result from the nomination.

Walter E. Clark is a newspaper correspondent of national prominence. At Washington he serves as the representative of the New York Sun and Seattle Post-Intelligencer.

Salary Loans More Difficult

Salary loan agents doing busniess in the state of Washington will not be able to procure an assignment of wages after June 12 without the consent of the borrower's employer, and if the borrower is married he must also have the consent of his wife. The new law provides that no assignment of or order for wages to be earned to secure a loan of less than $300 shall be valid against the employer of the person making the assignment or order unless it is accepted by the employer and recorded with the county auditor.

Hay to Select Trial Judge in Gordon Case

Spokane, May 18.—The five judges of the superior court of Spokane county have requested Gov. Hay to select the judge who shall preside over the trial of M. J. Gordon, former justice of the supreme court, now charged with embezzlement of funds from the Great Northern railroad. They ask that a judge from some other county be appointed. Gov. Hay has promised to make the selection. The case is expected to come up for trial here in June.

Taft Is Now an A. B.

Seattle, May 17.—A Skagway dispatch says that President Taft has been made an honorary member of Camp Skagway, No. 1, Arctic Brotherhood. The Arctic Brotherhood is the pioneer fraternal organization of Alaska.

ECONONY IN BUYING

TAFT INAUGURATES NEW EXPENSE REDUCING SYSTEM.

Purchases of Supplies for Departments to be Combined at Lower and Uniform Prices---Committee to Prepare Schedule at End of Each Year.

Washington, May 15.—President Taft's plan of economy in the purchase of supplies took practical form Friday, when an executive order was issued, the purpose of which is to systematize purchases needed in common by two or more departments. and to secure such supplies at lower and uniform prices.

The order creates a general supply committee, the chairman of which will be the secretary of the board of awards.

Before the end of each fiscal year the committee is to prepare one general schedule of all supplies needed in common by any two or more departments and etablishment.

The committee may include article of a special nature required by only one department and may omit from the schedule any class of supplies deemed advisable. The articles omitted shall be purchased upon advertisement and bids as heretofore done.

PRESIDENT ELIOT HONORED BY EMPEROR OF JAPAN

Boston, May 15.—With an impressive ceremony, President Charles W. Eliot, of Harvard university, was invested with the insignia of the Order of the Rising Sun, bestowed upon him by order of the emperor of Japan.

The red and white ribbon and jewels of the order were placed about President Eliot's shoulders by Ambassador Takahira, who said:

"The emperor, my august sovereign, fully appreciative of the great services you have rendered for the welfare of human life, as one of the foremost educators of the age, and for the making of many useful men of Japan, who have come here to study at Harvard university during the forty years of your presideucy over that institution, thus largely contributing to the advancement of our country, has been graciously pleased to confer upon you the grand cordon of the Imperial Order of the Rising Sun, as a mark of his majesty's good will toward you."

President Eliot responded briefly. General congratulations followed, after which the health of the emperor, the ambassador, the president of the United States and Dr. Eliot were drunk.

Previous to this ceremony, Ambassador Takahira discussed the relations between Japan and the United States in an address to the East Asiatic Society, which tendered him a dinner. He said in part:

"I was rather surprised only a few weeks ago, when I was told in Conecticut that some people believed the Atlantic fleet visited Japan last year for the purpose of a demonstration, and thought the welcome extended to the officers and men of that magnificent fleet by the Japanese governmet and people was a result of intimidation. Nothing can be further from the truth. It was I who handed to the secretary of state a most courteous invitation of the Japanese government, who sincerely desired to take the opportunity of their visit to strengthen the traditional friendly realations between the United States and Japan.

"Believe me, when I say that peace is now the watchword throughout Japan, especially among the commercial corporations, industrial circles and educational societies, which are the three great factors constituting the national strength."

SCHOOL OF RAILROADING NOW IN OPERATION

Omaha, May 17.—With a view of fitting young men for minor official positions on the lines of the Harriman system, there has been established by the railroads of this group what is termed a students' course. The plan is to admit promising young men who are in the employ of the company into a school of railroading, which, if they prove efficient, will give them a groundwork of education in the operating branch of the sericve, and which will almost certainly lead to an official appointment at the conclusion of the course.

The appointment to studentship does not carry with it any guarantee by the company, nor does it place upon it any obligation to give a student an official position at the conclusion of the course. It is, however, a first choice avenue of promotion on the Southern Pacific road.

Pumping Plant for Irrigation

Chelan Falls, May 17.—The Chelan Falls Milling Company is installing a pumping plant at its mill here for the purpose of irrigating about 600 acres of the choicest fruit land adjacent to town. Men are now at work on the project, and it will be pushed to completion. A ditch system has been under construction for a number of years, but the work has been held up from time to time for various reasons. These lands, when irrigated, will support a number of families and what is now an arid tract will become a garden spot.

$60,000 OFFERED FOR TRAIN BANDITS

St. Paul, May 18—The Great Northern railroad has issued a circular offering a reward of $60,000 for the arrest and conviction of the six bandits who held up the Great Northern fast mail at Moriz, Wash., early Sunday morning. The circular states that $10,000 each will be paid for every one of the six holdup men concerned in the robbery.

Seatle, May 18.—St. Paul officers of the Great Northern railroad wired T. D. Degnan, terminal freight agent at Seattle yesterday to offer a reward of $10,000 for the arrest and conviction of each of the six bandits who held up the Great Northern train east of Hillyard Saturday night.

"The reward," said Mr. Degnan, "is the largest ever offered by a railroad company for the conviction of train robbers. The $60,000 offered by the company will probably be augmented by a reward of $1,000 per man by the federal government. We expect that the $66,000 will be such an inducement to the police officers and detectives of the country that the holdups will not remain at liberty very long.

"The only clue we can offer to the men who will go for the independent fortune offered is a description of two of the men who were in the cab.

"One of them was five feet eight inches tall, wore a dark hat with the brim turned down, heavy tan shoes, check trousers. His weight is estimated at about 160 pounds. The other fellow was slender, had dark hair and was aparently between 35 and 40 years old. His face was more or less wrinkled. His height was close to six feet.

All that we know in Seattle of the robbery is that the job was done by six men. Two were in the cab, two on the engine tender and two guarded the train.

"The reward is offered by L. W. Hill, president of the Great Northern, and by his order notice of it has been sent to every station along the line. We hope to get the men in Washington."

SOAKING RAINS ASSURE GREAT YIELD OF WHEAT

Spokane, May 18—With the fertile wheat fields of the Inland Empire soaked six inches from the surface by precipitation during the last two days, ground at greater depth dampened by snows, the weather turning warmer and the growing grain well started, jubilant ranchmen throughout the distrct in all confidence predict the greatest wheat yield in years past. Telegraphic reports gathered from sixty towns in Eastern and Central Washington, Northern Idaho and Oregon by the Spokesman-Review tell of a heavy, warm, easy fall of rain in forty-eight hours, giving fields sufficient moisture to last until fall season brings cooler weather.

In Central Washington, Davenport, Hatton, Cunningham, Creston, Coulee City, Wenatchee, Washtucna, Waterville, Almira, Harrington, Edwall, Wilson Creek, Cornell, Krupp, Reardan and Ritzville a larger acreage of wheat has been sown than ever before. Winds have whipped the ground bare in some places, but the loss will be repaired by rains. Weeds have been retarded by cool weather. The Horse Heaven country and Rattlesnake flats were drenched.

In the irrigation belt, Ellensburg, Husum, Mabton, North Yakima, Prosser, Kennewick, Toppenish and Wapato, fields have been moistened four inches deep. Crops of fruit have been aided, and with warm weather, prunes, cherries, apples, pears and apricots will be harvested in abundance. The peach crop is poor.

North Idaho, with its thousands of acres of rich black loam in the Camas and Nez Perce prairies, has perhaps the brightest prospects of the district. Snow four inches deep recently fell around Grangeville, covering growing grain, but doing more good than harm. Moscow, Grangeville, Lewiston, Nez Perce and and Cottonwood report heavy rainfall, with grain well stooled. Wheat will begin to head this week.

In the Walla Walla wheat country, fields crazy-quilted in between the extensive orchards have been drenched with an abundant rainfall. Freewater, Athena, Dayton, Pendleton, Baker City report wheat looking best in years.

Six inches of moisture extends below the surface of the fertile loam of the Palouse country. Crops, particularly fall sown wheat, have a hardy, dark green appearance, and yields will eclipse former harvests. St. John, La Crosse, Palouse, Pullman, Pine City, Malden, Colfax, Garfield, Oakesdale, Myers Falls, Post Falls and Danville report farmers having sown larger acreage than in the last two years because of the lure of high prices this year, caused by manipuliation in the Chicago wheat pit.

Colorado Springs Adopts Reforms

Colorado Springs, Colo., May 15.—By a vote of 3,161 to 263 the new charter for Colorado Springs has been adopted. The important features of the charter are the commission form of government, the abolition of political parties in city affairs, the recall, initiative and referendum, and strict control of franchises in the future. The charter also authorizes municipal ownership.

Howell Takes Up Work

Olympia, May 18.—The first official act of Gov. Hay, on his return to Olympia, was to approve the official bond of Secretary of State I. M. Howell, who at once took office. Ben Fish was reappointed assistant secretary and the others of the office force are continued.

CUT OUT THE TALK

HILL URGES QUICK ACTION ON TARIFF LEGISLATION.

Sees Beginning of Prosperous Era as Soon as Country Can Be Assured of Definite and Settled Basis Upon Which to Trahsact Business.

Washington, May 15.—James J. Hill called on President Taft and expressed the belief that if the tariff agitation was cut off short and the oratorical steam in congress shut off, the country would begin a great era of prosperity at an early date.

"All eyes are turned on Washington," said Mr. Hill. "Some people seem to think legislation will cure the toothache, set a broken limb or make crops. Talk and legisaltion here in Washington keep people in suspense and make them forget their business and hope for some legislative cure-all. What we want is to have the tariff agitation over with and let people get back to work and aid the great wheels of progress to turn. Then things will begin to hum. The outlook is good in all directions."

Mr. Hill was asked what he thought of the outlook as to stocks and bonds in New York.

"The millions of people of the country," he replied, "are not bothered about stocks or bonds. What we must look to now are the crops. The wheat outlook is good. I do not think there will be a heavy crop, however, as the acreage was cut down by late snows during the plowing season. The quality of wheat, I believe, is good."

STATE FARM EXPERTS TRY TO DEVELOP NEW CROP

State College, Pullman, May 15.—Experiment station experts are endeavoring to develop a crop that can be grown on summer fallowed land, and which will realize a money profit the year it is grown. Such a crop will enable the farmers of the wheat raising sections to use their summer fallowed land in place of permitting it to lie idle a year, as is the present practice.

Corn is adocated by the station, but objections are being raised to it, due to the fact that it cannot be harvested as a "money crop" from summer fallow, as is true in the corn states of the East. Many varieties of soy beans will be tried out by the station this year in order to ascertain their qualities for a summer fallow crop.

TAFT SYMPATHIZES WITH UNEMPLOYED MOVEMENT

Washington, May 17—President Taft has addressed the following leter to C Jefferson Davis, president of the Unemployed Protective Association, whose headquarters are at Cincinnati:

"My Dear Sir: I have your letter and suggestion here with reference to methods which shall increase the amount of work and render employed the unemployed. I understand you are about to attend the good roads convention at Baltimore, and I have no doubt that the proposition for the construction of good roads and further attention to them means a great deal more work for the unemployed. I write this to you to express my sympathy with the work you are trying to do and my willingness to assist you wherever it is consistent with my views of the national jurisdiction."

Anti-Treating Saloon Opened

Des Moines, Ia., May 15.—The first anti-treating saloon in the United States will be opened here May 22. Permit to open has been granted to A. S. Kirkhart, of Des Moines, who controls fifteen local saloons. Kirkhart declares treating will not be tolerated The bartenders will endeavor to induce drinkers to accept a substitute for liquor in the form of buttermilk, sweet milk, tea, coffee and other soft drinks. The liquor habit will be discouraged as far as possible.

Some Age in this Family

Reno, Nev., May 15.—When Stirling Arnold, farmer, near here, reached the age of 103 years, last week, he ceased from heavy work, and his eldest son, a mere lad of 80, is taking his father's place in the fields. With the elder brother are four other sons, the youngest of whom is 53. It is with difficulty that Arnold could persuade his wife to cease heavy work. She will be 100 years old next month.

Court Dismisses Land Fraud Cases

Moscow, Idaho, May 15.—Holding that the government had been given two years since the indictment of J. B. West and I. N. Smith, in connection with the North Idaho land frauds, in which to prepare and prosecute the cases, Judge Dietrich disrearded the request of United States Attorney General Wickersham for a continuance and discharged both men.

Strahorn Outbids Northern Pacific

R. E. Strahorn has outbid the Northern Pacific railroad for the right of way of the Yakima Intervalley Traction Company through Union gap, south of North Yakima This means that he will be able to bring his line into the Yakima valley on the east side of Yakima river and that the efforts of the Northern Pacific to bottle him up have failed.

Note and Comment

We agree with the tailor's advertisement: "Spring suits." It does.

Australia, with a total population of 4,275,000, is now almost as big as New York City.

It is discouraging that all that many people know of Bible history is derived from the play of Salome.

How would it do to have a law providing for the postponement of inauguration day on account of the weather?

An Alabama man says that he has sworn off kissing because he is afraid of germs. That may do to tell his wife.

It is alleged that somebody has invented a machine that will enable a man to darn his own socks. No poetry in that.

An Ohio minister has denounced church suppers. Perhaps he had just attended one where he had an oysterless stew.

The trouble is that if the women are forced to pay so much for their stockings there will be nothing left to cache in them.

One boy out of every thirty was arrested last year. This is an experience usually postponed to the giddy days of the twenties.

Good country roads are almost in sight. Every prosperous farmer either owns an automobile or is making inquiries as to the price of one.

Another universal language, called Ro, has been invented. The name looks as if it might have been furnished by the spelling reformers.

Eggs were thrown at Aunt Carrie Nation while she was making a speech in a London music hall. And the pity of the story is one of them hit her.

If the women are ever supplied with those new machines for the detection of liars, the safest plan will be for the married men to remain at home nights.

A tax on chewing gum seems feasible. Probably the only visible effect would be that you would get a smaller slab when you dropped your penny in the slot.

A 12-year-old boy has succeeded in getting the Paris salon to accept a painting by him. Isn't the salon laying itself open to the charge of encouraging child labor?

Mrs. Hetty Green declares that she doesn't need any help in minding her own business. People whose chief joy in life is giving advice to others will regard Mrs. Green as a very rude person.

New York automobilists have formed a club for the purpose of preventing reckless driving. The automobile has come to remain, and the sooner people get over the habit of handling it as a man's plaything the better it will be for everybody.

If you want to make an all-around, good-for-nothing tough out of your boy just butt in and take his side on every question which comes up between him and the teacher, and if you want him to have a good start to the penitentiary be sure and let him know that he can always depend upon your assistance in whatever trouble he may get into in school, right or wrong.

Japan is a nation of poets. The emperor gave out last year, as a subject for poetic competition, "The Pine in the Snow." Twenty-five thousand manuscripts were submitted. The committee had not sorted the good from the bad at last accounts. The best pieces were to be submitted to the emperor, who is himself a poet. The hard-headed English-speaking race has always been wont to regard poets as queer freaks unfit for practical affairs. On this point we have something to learn from the efficient ruler of Japan and his very practical, businesslike subjects.

Some English tourists who are in the habit of traveling with a good many trunks have a way of marking their baggage for identification purposes which looks strange to American eyes. It is not at all unusual now to see landed on the steamship piers a big pile of trunks and bags around each of which will be a stripe of some vivid color. A bright red stripe around a sole leather trunk may look queer, but its usefulness is apparent in the ease with which the baggage is picked out by the owner. An Englishman who came over recently had his trunks not only decorated with a white stripe, but on the top of each was his coat of arms in colors. His baggage was handled with much dispatch.

The Roman Catholic policy, as developed in cities, seems to be to erect large churches, whereas Protestants build smaller edifices and more of them. The Protestant idea has been carried a step farther by a proposition recently made in New York, to set up in new territory "neighborhood churches," one on every block, perhaps, the lower floor to be used for religious purposes, the upper part to be fitted for housekeeping, and rented. One clergyman might serve a dozen or twenty such enterprises, the rented rooms would help to pay the bills, and although in some instances a neighborhood church might narrow into a sort of family affair, one has no trouble to find precedents of growth from smaller beginnings. Aquila and Priscilla still salute Christians, by the hand of Paul, "with the church that is in their house," and we cannot afford to forget that Christ's "cathedral" on one occasion was a fishing-boat.

A woman who had just returned from a residence of ten years in Europe was asked a short time ago to give a travel talk to a mothers' club in a city mission. "They do so love, our women, to hear about new places!" the plea ran. "You see, they haven't very many pleasant things to look at themselves." The traveler accepted with pleasure. She talked for nearly an hour, after which simple refreshments were served, and the meeting changed into an informal social. As the traveler spoke with one and another, she became more and more interested. Finally, after the last one had left, she turned to the friend who had invited her. "I can't realize it!" she exclaimed. "All the world's a-traveling! They were telling me one woman had been spending the summer in Buffalo with her sister, and had been to Niagara twice; another has a son in Harvard, and is going there when he graduates; another had been on a three-day excursion to New York, and another on trolley trips that touched three States. It wasn't so when I left America. Really, women are beginning to inherit the world—not the summer boarder nor the globe-trotter, but working women. It is glorious!" It is merely another phase of the great widening of life in this twentieth century. The world has always been "inherited" by those who have held the secret. Many a blithe young apprentice in the middle ages, with no fortune save the clothes on his back, the skill in his finger-tips, and the stout heart under his jacket, made his own a thousand gay and happy scenes. But the apprentice's sister! There was no wanderjahr for maids; rarely, indeed, did she know the world's face beyond a few narrow streets or a handful of green fields. The world—the great world, with its marvels and its beauty—was all about her—but never for her. To-day how this is changed! The constantly cheapening modes of travel, the great social awakening, changes in labor conditions, a hundred forces, recognized and unrecognized, are opening the doors everywhere.

Too Many Questions Asked.

"There is such a thing as asking too many questions of your own witnesses," said a North Carolina lawyer, according to the New York Evening Telegraph. "I am reminded of the mountaineer from my own state who was on trial for mayhem, the charge being that he had bitten off a man's ear. After the prosecution had rested, counsel for the defense called to the stand a spectator of the fight in which the alleged mayhem had been committed.

"'Did you see this fight in question?' asked the lawyer.

"'Yes, sir,' replied the witness.

"'Did you see the defendant bite off the prosecuting witness' ear?'

"'Naw, sir.'

"Could you have seen him do it from where you stood?'

"'Yes, sir.'

"The lawyer then turned the witness over to counsel for the prosecution, who ordered the witness to stand aside.

"'One moment, please!' called the defendant's lawyer. 'One more question—were you present when the fight was ended?'"

"'Yes, sir.'

"'See anything to indicate that the defendant had bitten off this man's ear?'

"'Nothing,' replied the witness, shifting his quid, ''cept I seen 'im spit out the yur!'"

He Couldn't Lose It.

All flushed and breathless, the well-dressed young man picked up the hat he had been chasing down the street, and leaned against a lamp-post to rest.

Another, also breathing heavily, came running up and took the hat out of his hand.

"I'm much obliged," he said.

"For what?"

"This is my hat."

"Where's mine, then?"

"Hanging behind you at the end of the string."

Then for the first time the young man remembered his hat-guard.—Success Magazine.

The Long Way Around.

Little Willie—Father, how far is it from London to Brighton?

Father—About fifty miles.

Little Willie—And how far is it from Brighton to London?

Father—Of course, it's the same distance, stupid!

Little Willie—Well, it isn't far from Christmas to the new year, but it's a long way from the new year to Christmas!—Comic Cuts.

Qualification.

"You favor rich men as representatives abroad?"

"Yes. A man who can hold his own in American finance ought to be smart enough to make a first-rate diplomat."—Washington Star.

Every morning a man thinks of how much he will accomplish that day. Every night, at supper, he abuses himself for accomplishing so little.

TRUMPET CALLS.

Ram's Horn Sounds a Warning Note to the Unredeemed.

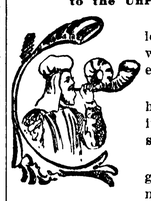

The man who looks through cobwebs can see spiders everywhere.

It is as hard to hide real merit as it is to hide sunshine.

When a bad man gets into trouble nobody can help him like the very best man he knows.

Lack of faith is the only thing that can hinder God.

Better be a lamp at home than a meteor in the sky.

When you go away from home don't forget that God is everywhere.

God has ordained that no one shall do wrong and find happiness in it.

The tadpole is ashamed of its size the moment it sees a full grown frog.

Don't count on getting to heaven just because you sometimes give away an old coat.

Life in this world could never be so sweet or so sad if we had not been children in it.

You can never tell by where a man sits in church just what he will do in a horse trade.

The Bible was not given to be a center table ornament, but that is all it is in many homes.

There will be disappointment with the music of heaven unless mother's songs are sung there.

The man who is able to say "The Lord is my strength," will never break down under his load.

A LIFE OF MOSES.

Among the recently published "Memories," by Robert Collyer, one recalls the Sunday school in Chicago which he established among the foreign residents of that city. His work consisted largely in teaching both old and young the English language, to enable them to qualify as American citizens. Along with this practical work went as much religious training as the good parson could find place for. One instance which he gives will show the work and how it was done:

A memory comes to me which may cast a gleam of light on our success in the Sunday school, and on the way the pupils learned their lessons.

One of the classes had been working its way through the life of Moses, from his infancy to his call to be the deliverer of the tribes from their bondage.

I had noticed how one bright boy would wrestle, head down, with the story. So I picked him out one Sunday to see how much he had learned, and here are the questions and answers:

"What have you learned about Moses, my boy?"

"The king's daughter, *she* found him when he was a baby, in a box in the rushes down by the river, and took him home to nuss him."

"Did she nurse him herself?"

"No, she hired a woman to nuss him, and it was his own mother; but she didn't know that."

"And what did Moses do then?"

"He grew to be a man."

"And what did he do when he was a man?"

"He killed another man."

"Then what did he do?"

"Buried him in the sand."

"What did he do after he had buried him in the sand?"

"He run away and went to keeping sheep on the prairie."

"Did he stay there all his life?"

"No, he quit because he saw a bush afire."

"Did that scare him so that he ran away and left his sheep?"

"No, something talked to him in the bush, and told him to go back home; and it was the Lord what talked to him."

"And what did the Lord say?"

"He told him to take his boots off."

And here ended our lesson on the early life of Moses, at which I smiled and said: "You have done very well, my boy—very well indeed."

Unique Co-operative Vacations.

Wealthy women in Berlin have perfected a scheme of vacations which promises to spread over the length and breadth of the German empire, and which might be adopted with advantage in this country. One woman was taken with the idea and interested several of her friends. All subscribed and worked together for its successful promotion. The idea simply is the interchange of vacation by the middle classes, and even the poor, in cities and in the country. A bureau has been established. It finds a family which is desirous of a vacation in the city. The plan then is to find a family which wishes to go to the country. By that co-operation, the only cost is that of travel. The scheme has succeeded beyond expectations, and the enthusiastic originators predict it will not take it long to spread over Europe.

More for Skill.

"What do dose men get for walking over dat field and hitting de little ball?"

"Day don't get nothing. Did youse t'ink dat dey got pay for dat?"

"Of course dey do. De kid what goes along carrying de sticks don't do a bit of the work and gets half a dollar."

Stock Sale

The Stock of Goods and fixtures

Belonging to

JIM KNIGHT

Have been purchased by

Julius I. Kirschberg

and is closed for Inventory but any

one wishing goods in this line

will be accommodated

=:= at the =:=

Kirschberg Clothing Co.

Nelson Building, West Front St.

— THE —

OLYMPIC = LEADER

OFFICIAL COUNTY PAPER

Entered as Second-class Matter in the Post Office at Port Angeles, Washington.

LARGEST CIRCULATION IN CLALLAM COUNTY.

Published Every Friday at Port Angeles by The Webster Publishing Co.

FRIDAY, MAY 21, 1909

Last Saturday was tag day in Port Townsend. The energetic and good looking ladies of our neighboring city, desirous of improving the city park as well as the civic conditions of the city, importuned every body to buy a tag and as a result a large sum was realized. Everybody assisted, some of the more public spirited citizens being embellished with upwards of one hundred tags.

Angeles was without a mail boat last Saturday and everybody hereabouts was given a rest from reading the accounts of graft murder, and rapine that fill the columns of the daily press lately. The steamer(?) Lydia Thompson attempted to make the run from Seattle, but the old tub was disabled and returned to cover before she had fairly started.

Acting Street Superintendent Woods is doing some good and effective work on the streets of Port Angeles; blasting and grubbing out stumps, leveling grades and otherwise improving them. His force has been at work on Sunrise Hill for the past several days.

REALTY TRANSFERS

Furnished by Brumfield & Ridenour Abstracts of Titles and Real Estate, Port Angeles, Wash.

N. P. R. R. Co. to E. M. Comyns, w½ sw¼ Sec. 2, se¼ ne¼, ne¼ se¼ Sec. 3, tp. 28-14, $1320.

H. G. Crowley to Milwaukee Land Co., se¼ se¼ Sec. 14, tp.27-14, $10.

Wm. Banks to Anna P. Banks, lots 5, 6, blk. 4 Gale's 2nd Add., $1.

Wm. Banks to Anna P. Banks, lots 11,12,13, blk. 19 P.S.C.C. 2nd Add., $150.

Doctor Tim to A. B. Reagan, lot 3 sec. 25, tp. 28-15, $10.

George S. King to F. S. Lewis, lot 4 blk. 319 Port Angeles Townsite.

R. H. Prickett to D.E. McGillivray, und. ½ sw¼se¼se¼ sec. 1, tp. 29-4, $10.

Russel Glover to T. T. Aldwell, und. ½ lots in Townsite, $10.

J. W. Brown to T. Holtz, lots 9, 10, blk. 154, lot 10 blk. 155 Townsite, $164.

W. M. Clark to E. M. Eckard, lots in Illinois Add. $2180.

C. T. Sigler to W. D. Noble, nw¼ ne¼ sec. 20, tp. 30-3, $10.

T. T. Aldwell to G. A. Glines, lots 1,2 blk. 91 Townsite, $1.

Chicken ranch for sale, located in the centre of the city, containing five lots, five chicken houses, sheds, feed grinders, and every thing necessary for a well regulated business of this kind. Lots of fruit, chickens, three cows, and everything go with the premises. Also other city property for sale. If you mean business, call at this office for further information.

For Your

Carpets : Rugs : Axminsters
Tapestry Cashmeres Ingrains
and Granits Call and see us

Fishing Tackle, just received a full line. Prices right

Planet Jr. Seeders and Cultivators

Range, the great Majestic

Poultry Netting

Granite Ware see our assortment your choice for 25c

R. D. WILLSON

HARDWARE CO.

THE CITY NEWS

Ed Hooker was here Tuesday from Rena.

Patent Excellent and Best Everett Flours at Gray's.

Dr. Taylor returned Sunday from a trip to Seattle.

James Henrie of Forks is spending the week in the city.

Louis Hahn of Beaver was an Angeles visitor over Sunday.

J. A. Raney of Port Crescent spent the early week in the city.

Mr. and Mrs. Homer Hart of Dungeness were here Wednesday.

Mr. and Mrs. R. H. Blake of Dungeness spent Tuesday in the city.

Nice assortment of lace curtains at H. Gutenberg Hdw. & Fur. Co.'s.

Mrs. Ballou is down from Seattle visiting her daughter, Mrs. J. R. Gallagher.

Mrs. W. W. Ball of Seattle was a guest of Mrs. W. B. Moore first of the week.

Fenton Grennan of Sequim came down Sunday on the Rosalie on business.

Will Maxfield of Quillayute has been spending the past two weeks in the city.

Miss Ettie Sherman returned to the city Sunday from an extended trip to California.

Mrs. T. S. Brophy returned to Seattle Sunday, accompanied by Mrs. D. E. MGillivray.

Mrs. Lou Hansen has been visiting here this week with her parents, Mr. and Mrs. Wm. Tyrrell.

R. A. Muskett of the Times Mart was a business visitor up Sound this week, returning Sunday.

Mrs. T. T. Aldwell is enjoying the pleasure of a visit from her sister, Mrs. Wynn, from Seattle.

G. M. Lauridsen was called to Santiago, California, Tuesday by the serious illness of Mrs. Lauridsen.

Mr. and Mrs. Burkhart of Meremere, Lake Crescent, came in Sunday and left for Seattle for a short stay.

For your fishing tackle and supplies at the very lowest prices see H. Gutenberg & Co.'s Hdw. and Fur. store.

J. F. Rudisile, mine host at Clallam Bay, was here on business Saturday on his way home from a trip up Sound.

A. G. Frye is the proud possessor of a new flag pole, about 75 feet high and the prettiest stick of timber that ever came out of the brush.

Ex-Commissioner Ed Gierin and his brother, Dave Burrows, came down from Blyn Saturday for a few days stay on business.

Miss Moon, who spent the winter and spring at the home of Dr. and Mrs. N. K. Mead returned to her home in Seattle Thursday morning.

Wm. Caskedy of Lost Mountain is spending a few days in the city at the hospital to secure relief from a seeming tightening of the muscles of his well arm. He is doing nicely.

There being no boat Saturday, one of our now numerous autos was pressed into service to carry passengers to Port Townsend, where they caught the steamer Chippewa for Seattle.

Mrs. A.L. Johnson and son Lyman arrived Sunday to remain for some time in the interest of the latter's health. They have taken the Keene residence opposite the Angeles General Hospital.

State Fire Warden Welty came down from Seattle Sunday on an official visit to this county, his first. He remained until Tuesday and expressed a desire to return soon and see more of this great county.

Messrs. Martin Raun of Forks, George Clark of Quillayute, and Ed Last of Clallam Bay, accompanied by a party from here, took in the dance at Sequim last Saturday night, reporting a delightful time.

Rev. J. M. Hixson returned from Seattle yesterday, where he accompanied his brother, who is on his way home to Oklahoma, where he expects to sell out and return to Angeles.

W. E. Burnside, accompanied by A. R. Pringle, returned from Seattle yesterday. Mr. Burnside looks considerably the worse for his recent accident at the Seattle Armory, and had to be assisted off the boat.

On Monday last C. A. Fathers, manager of the Gate City Machine Shop received a very flattering inducement to go to Racine, Wis., and take charge of the Graham Mfg. Co.'s shops, of which he was foreman before coming to this city. Mr. Fathers is a thorough mechanic, having served his apprenticeship with the Beloit Iron Works of Beloit, Wis.; four years with the Fairbanks Mower Co., the largest gas engine and steam pump works in the world; over four years with the Pierce Auto Mfg Co.; eight months with the Rambler Auto Works; two years studying mechanical engineering at the Armour Institute of technology, and three years as foreman for the Graham Mfg Co., pattern makers and machinists. Mr. Fathers has great faith in the future of Port Angeles and believes that in giving the people fair treatment and as good workmanship as can be had in Seattle or elsewhere, that his business will steadily increase until he will be obliged to put in a foundry in connection with the machine shop.

COPPER PROSPECT NEAR SEQUIM

Zaccardo Brothers Find Outcroppings of Copper Ore in East End of County.

It would seem apparent that the belt of copper-bearing rock which has been prospected for several years at various points near Port Angeles and at Mt. Constance extends all along the straits, a ledge having been found at Sequim, midway between the two points. Active operations are in progress on either side of the base of Mt. Angeles, as well as high up on the shoulder of Mt. Constance. Concerning the new find the Call says:

During the past few years the Olympic peninsula has attracted more attention than perhaps any other section of the state. A number of railroad surveys have been made by transcontinental roads, timber cruisers have traversed every quarter section of land, and others who believe that the peninsula is rich in minerals have also investigated the possibilities. Several prospects have been discovered and preliminary work done on development. Word comes from Sequim that a promising copper property is being investigated. Sometime ago the Zecardo brothers, while out hunting, found some peculiar looking rock in a gulch near Sequim. They broke off quite a piece of the rock and took it to Sequim, where it lay on the counter in a store. A party visiting Sequim noticing the rock, inquired where it it came from, stating that it contained copper. The Zecardo brothers returned to the place and started to sink a shaft on the ledge. After going down a few feet they had a test made and the rock showed a value of about $7 to the ton. Encouraged by the assay, they continued sinking the shaft and at a depth of a few more feet the rock assays $27.50 in copper, and now they feel certain that they have a copper proposition of great value. According to reports the shaft being sunk is on the main lead and they have not ascertained the width of the ledge, as they have simply sunk the shaft, with no effort at cross-cutting to find the walls.

"Burn slashings now" is the word which is being sent to every land owner in Western Washington, and the crusade for burning off slashings during the month of May is gaining practical results. The object of the "Burn Now" campaign is to keep the sky clear of smoke during the Exposition. The state college has aided the movement by a circular which sets forth the saving of the valuable nitrates in the soil by burning over slashings while the ground is moist. Ground that is burned over in the dry season loses these fertile properties to a depth of several inches. Timbermen are aiding the movement, because it will eliminate much of the danger of bad fires later in the season. State Fire Warden Welty has issued a letter endorsing the "Burn Now" movement, and emphasizing the fact that slashings may be burned before June 1st without the formality of obtaining a permit.

Lace curtains, carpets, and bedding a specialty at Angeles Steam Laundry.

DR. PRICE'S Cream Baking Powder

Made from cream of tartar derived solely from grapes, the most delicious and healthful of all fruit acids.

MEMORIAL DAY, MONDAY, THE 31ST

Post Requests All Affiliated Organizations and Citizens Generally to Join in Observance.

In 1863, Gen. John A. Logan, at that time Commander-in-Chief of the Grand Army of the Republic, promulgated an order to the Grand Army of the Republic, calling upon all comrades to observe the 30th day of May as Decoration Day, to seek out every comrade's grave and to decorate it with the choicest spring flowers. This year the 30th of May occurs on Sunday, and the 31st day of May will be observed as Memorial Day.

For forty successive years the Grand Army of the Republic has observed this day by visiting the silent camps where sleep our comrades, the Nation's dead, and honoring their memory by garlanding their passionateless mounds with flags and flowers and teaching the lessons of patriotism to all who may unite with them and to the generation growing up around them.

Let us this year do our duty to those who died that the nation might live, and with tender and loving hands honor their memory.

The Woman's Relief Corps, the ladies of the G. A. R., the Daughters of Veterans, The Sons of Veterans, and their auxiliary, Veterans of the Spanish American war and the Society of the Army of the Philippines, the schools and all citizens are invited by the Post to join and participate in Memorial Day exercises with the Grand Army.

PROBATE NOTICE

In the Superior Court of Clallam County, State of Washington.

In the matter of the estate of Anna L. Wilson, deceased.

Notice is hereby given, that letters of administration on the estate of Anna L. Wilson, deceased, were granted to the undersigned, on the 18th day of May, 1909, by the Superior Court of Clallam County.

All persons having claims against said estate are required to exhibit them to me for allowance at Port Angeles, Washington, within twelve months after the date of this notice or they shall be forever barred.

Dated this 18th day of May, 1909.

Wm. A. WILSON,
Administrator.

The Popular

Johnston Pianos

Are Sold Direct From Factory to Home

When You Buy a Johnston Piano You Buy Direct From the Factory. No Middleman's Profits, No Agent's Salaries, No Music Teacher's Commissions. Isn't This Worth Saving?

We Pay the Freight
No Money in Advance

SMALL, EASY MONTHLY PAYMENTS

Free Trial in Your Own Home

You Save From $85 to $200

We will place a Johnston Piano in any responsible home in the Northwest on free trial for thirty days. There's only one reason why we can make this extraordinary offer. That's because Johnston Pianos speak for themselves. Over 25,000 in daily use at of which have been sold on our Mail Order Plan Trial Plan.

Only the very highest grade materials enter into the construction of the Johnston Piano. The case is of fine full, rich and sympathetic tone, character so much sought after by artists and musicians.

Contains many exclusive patented features. BUILT ESPECIALLY TO WITHSTAND WESTERN CLIMATE. That's why Johnston Pianos stand in tune so much longer than others.

FAMOUS ARTISTS SAY:

Max Bendix, the famous concert-meister of Chicago, says: "The Johnston piano is the Artist's ideal." Boyd Wells, the great virtuoso of Seattle, says: "It's the most thoroughly satisfactory piano I have ever used." Professor Herman of Tacoma says: "Too much cannot be said of the artistic worth of its five rows of brass stages, eliminating sticking of the keys and sluggishness so common in other pianos." Prof. H. S. Sharp, the eminent musical director, says: "It is excelled by none."

The Johnston Piano is fully and unconditionally guaranteed for a long term of years. We take old Pianos and Organs in exchange.

FREE—Write Today If you intend to buy a piano, write for our illustrated catalogue and Special Free Trial Offer. Prices, Terms, etc., will be sent promptly, by mail, free of expense, and without obligation to buy. If you write today we'll send you a copy of the National Song Book containing over 50 Old Favorite Songs, complete with words and music, FREE. Simply fill in attached coupon, giving name and address.

OLDEST AND LARGEST DEALERS.

Johnston Co. Bldg. — JOHNSTON PIANO HOUSE — Third & University — Seattle

FORTY STORES IN THE WEST

SEND ME THE NATIONAL SONG BOOK TODAY

D. S. JOHNSTON CO.
Johnston Co. Bldg.
Seattle.

I am interested in the Piano that is satisfactory to the Artist. Send me the Free Trial Offer, Prices, Terms, etc. Also the National Song Book, all free of any expense to me.

Name.....

Street.....

Town..... State.....

TALKING THRU THEIR HATS

The recommendation of Ediz Hook as the most suitable place for location of a supply station for the Snohomish seems somehow to have been misconstrued by the upsound papers and shipping men are condemning the idea, which has no foundation whatever, of stationing the Snohomish here at Angeles. The Tacoma News says:

If the new life saving tug Snohomish is to be stationed at PortAngeles instead of at Neah Bay, $200,000 has been practically thrown away on a useless ornament. She might as well be stationed at Seattle, where she could be placed on exhibition at the fair, for all the good she will do in saving life.

From Neah Bay the tug would be within an hour's run of the scene of the Valencia disaster, while from Port Angeles the distance is four or five hour's steaming.

Then from Neah Bay there is a clear view of the straits and the lighthouse signals, if a ship is in distress, can be seen.

R. M. Semmes goes even farther and says the Snohomish should spend most of her time out at the straits where a view up and down the coast can be obtained. Sailing vessels do not have wireless instruments and unless the tug is within sight there would probably be more or less delay.

The big battleship-cruisers Washington, California and Tennessee passed up the straits yesterday afternoon on their way to Seattle to be present at the opening of the Exposition. As they steamed close in along the spit, residents of Angeles had a good view of their former visitors.

In changing from Dramatic Stock to Moving Pictures and Vaudeville the Star Theatre has struck the fancy of the people if the increased attendance is anything to go by. Mr. Lord is now producing the latest and best moving pictures and illustrated songs that are on the market and has made arrangements with the Sullivan & Considine Circuit of Seattle for a number of their best people, who will be seen here from week to week during the summer. The management of the Star are giving coupons with every ticket and the holders of the greatest number of these coupons on July 3rd will be presented with a tailor made suit or dress. Continuous performance each night from 8 to 10 o'clock.

Sheriff's Sale.

Cause No. 2420.

In the Superior Court of the State of Washington for Clallam County.

Mamie L. Cain and John Cain, her husband, Plaintiffs, vs. August Biebusch, A. C. Trebus and Jane Doe Trebus, his wife, John Morrisey, as Administrator of the estate of Adam Weidinger, deceased, Louise Weidinger, Philip Weidinger, Lena Weidinger, Rose Weidinger, Barbara Traglauer, Johann Weidinger, Geo. Franz Weidinger, and Appolonia Schirmann, Defendants.

Under and by virtue of an Order of Sale or Special Execution issued out of and under the seal of the Superior Court of the State of Washington, holding terms at Port Angeles, in and for said county, on the 27th day of April, A D. 1909, upon a judgment rendered in said court on the 16th day of April, 1909, in favor of Mamie L. Cain and John Cain, her husband, and against August Biebusch, et al., for the sum of Ten Hundred and Seventy-one and no 100 Dollars, together with attorney's fees, interest, costs and increased costs, and to me directed and delivered, commanding me to sell the following described property to satisfy said judgment, to-wit:

Lot 11, in block 297; lot 11, block 308; lots 5 and 16, block 397; lots 18 and 19 block 413; lots 15, 16, and 17, block 431, lot 8, block 298; lot 17, block 324; lots 6 and 7, block 412; lot 5, block 432; lots 10, 11, 12, and 13, block 450, all in the government townsite of the City of Port Angeles, Clallam County, Washington.

Now Therefore, Notice is Hereby Given, That on Saturday, the 5th day of June, A. D. 1909, at ten o'clock in the forenoon of said day, I will sell the above described property, or so much thereof as may be necessary to satisfy said judgment, together with attorney's fees, interest, costs and increased costs, in all amounting to the sum of Eleven Hundred, Twenty-two and 50-100 Dollars.

Said sale will take place at the front door of the court house in Port Angeles, in said county and state, and will be at public auction, for cash in hand to the highest and best bidder.

Dated at Port Angeles, Wash., this 5th day of May, A. D., 1909.

A. J. COSSER, Sheriff.

Fishing Tackle

We exhibit with great satisfaction and pride our new line of fishing tackle to our many friends who have grown into the habit of looking to us for everything new and practical in the tackle line.

Our Experience

As fishermen has taught us just what to buy for all kinds of fishing and our experience in buying has taught us where to buy to get the right prices to suit everyone that fishes.

Our Lines, Leaders and Flies

We have bought direct from makers and this means their freshness. The better price we get by buying direct will be a saving to our many patrons.

Fishing Poles

Over 100 rods to choose from.

In Bristol Steel, Split Bamboo and Lancewood in both Casting and Bait Rods; also many styles in Trunk and Pocket Rods.

Reels

Our line of reels needs special mention as we have many new styles and excellent values. An excellent assortment of Spoons, Bait Hooks of all styles, Sinkers, Baskets and landing Nets, etc.

TRY OUR PRESERVED SALMON EGGS.

For bait fishing, always moist and tough. SEE OUR WINDOWS

C. E. NAILOR

PRESCRIPTION DRUGGIST

Phone 41. Mail Orders Are Solicited

Port Angeles, Washington,
May 21-09.

DEAR FRIEND:

Don't you think nice Catsup makes your meat taste lots better? I do. But the Catsup must be good. I think Amocat is the very best kind of catsup. It is made out of pure vegetables and helps your digestion. A big bottle of Amocat costs 25c.

A gallon jug of Zepa Catsup $1.00
1 Bottle of Zepa Catsup .15

Your friend,
JACOB.

P. S, Our family buys all their groceries at

THE GATE CITY GROCERY
Phone 243

Keep Your Ey

on us. We are selling real estate every day

We know how and where to get the buyers

Face to Face with the Manager.

We are in touch with 6000 wide awake Realty firms in different parts of the U. S. A. There are no drones in our office. If you want to buy, sell or trade anything, talk with Lowry.

CHEHALIS REALTY AND INVESTMENT CO.

CITY NEWS

Buy your flour at Gray's; they have the best flours made.

Born, Sunday, May 16th, to Mr. and Mrs. Chester Baker, a daughter.

Mrs. E. E. Day and daughter returned Tuesday from their visit up sound.

For perfect vision get the Crystal Lense. Turkington, optician. 313 Front St.

We sew the buttons on and wash your clothes like mother used to do. Angeles Steam Laundry.

Mrs. P. W. Gallup and Lizzie Fleming of Sequim enjoyed an auto ride to Angeles last Monday.

Dr. E. M. Eckard of Chicago was here the first of the week looking after his real estate investments.

See Bakers' stock of new and second hand furniture before buying. They can save you money.

We carry in stock Patent Excellent and Best Everett Flour.
Grays' Grocery.

"Bananas" 30 cents per dozen. Oranges 25 and 40 cents per dozen. Fine Lemons 25 cents per dozen. Seevers Cash Store Co.

Central Baths—New porcelean tubs; hot water always ready. Four chair barber shop; best service in city. Al. Critchfield.

County Superintendent Annette Trumbull went up to Seattle yesterday to supervise the installation of the Clallam county school exhibit.

We employ Angeles people, buy our supplies at home and would appreciate the patronage of Angeles people. Angeles Steam Laundry.

We have many new specials to offer this week. You will be treated with courtesy and attention if you call at our store. E. W. Merrill & Co.

County Engineer FitzHenry returned from Ozette Saturday, where he had been locating a bridge on the Big river, as well as looking after the two road contracts in the West End.

Al. Critchfield, with his new basin and four of the latest pattern chairs, certainly has a barber shop that would be a credit to any small city; he is evidently out for the cream of the trade in his new location.

Wanted—Respectable and healthy girl or woman to do housework including plain cooking for two persons. Good home for suitable party. Address or call at residence opposite entrance to post office, Port Townsend.
Francis W. Jones.

A good supply of Garden Hose, in sections from 10 to 24 feet, all coupled up, on sale cheaper than any hose that has ever been sold in Port Angeles. Christopherson & Leland.

The large front porch that adorns the Dr. N. K. Mead residence on Fifth street was badly disfigured and about put out of commission last Monday by a fragment from a cedar stump thrown into the air, along with tons, more or less, of earth and other rubbish, from a blast of dynamite, which workmen in improving the street had placed under the stump. Mr. VanBrunt will repair the damages and the city will pay the freight.

Fresh arrival of spring goods, trunks, valises, bags, shirts, men's, youths,' and boys,' suits at Times Clothing Mart.

See Lockhart for lawn swings.

Dance Saturday night at the skating rink.

Second hand sewing machines cheap at Bakers.

Repairing of all kinds done at the Gate City Machine Shop.

C. J. Farmer was a passenger to Seattle on Sunday's Rosalie.

Neatest work and promptest delivery at Angeles Steam Laundry.

You can be sure of your meat being clean when bought at our market. E. W. Merrill & Co.

Help to swell the bridge fund by going to the Civic Club entertainment in opera house May 28th.

Read the program of the old time concert to be given by the Civic Club next Friday night; come out and help swell the bridge fund.

Made to Order by individual measure, Ladies Man Tailored Suits. 500 samples to select from. All up-to-date weaves. Chas. A. Filion.

The W. C. T. U. will give a Silver MedalContest in the Lincoln Heights M. E. church Friday evening, May 28th. Admission ten cents. Good music.

The firm of Mason & Watts has dissolved, Harry Mason retaining the business. Billy Watts, we understand, is thinking of engaging in the shingle business.

Gus. Barr, Louis Matriotti, Dan Focuher, and others from Dungeness spent the greater part of Wednesday in the city, coming in Capt. Horn's handsome new Winton.

The M. E. Ladies Aid will give a chicken dinner at the parsonage on Wednesday, the 25th, from 5 to 8 o'clock. Dinner 25c. Ice cream and cake 10c. Everybody welcome.

The advertised game between Fort Worden and Angeles failed to come off last Sunday and a game with another team from the fort is scheduled for next Sunday, the 23rd.

For Rent—Five roomed house, with both bath and pantry, on Seventh street west of Cherry. A new residence in first class condition.
H. L. Mitchell.

K. Y. Church returned home Monday from a visit to Aberdeen and other points. Mr. Church has a commission from ex-Police Chief Wappenstein to act as a special exposition police at the fair grounds this summer.

A goodly crowd of his lady anp gentlemen friends gathered at the home of L. A. Wandler Friday evening, assisting him to celebrate his fiftieth birthday with an old time surprise party. Music, refreshments and a general good time made the evening pass rapidly.

We are going out of business on account of poor health. All our millinery and dry goods, hosiery, suits, waists, etc., will be sold at cost. Our stock is fresh and new. Or, we will sell the business as it is at a bargain. The White House Millinery and Dry Goods Co.

Judge Still left for Port Townsend Sunday. The Judge has announced that it is his desire to have the docket cleaned up during the June term of court as he will take his summer vacation during July and August, and there will be no court in the district during those months.

Now is the season for rubber and cotton hose, you know, also for lawn mowers, screen doors and windows. A good line of ice cream freezers and croquet sets. All sizes of tents and camp stoves. Everything goes at reasonable prices at H. Gutenberg & Co.'s hardware and furniture store.

Percy Graham was taken into custody here Saturday upon a warrant from Justice Alexander's court at Dungeness charging larceny. He was tried at Dungeness Monday before a jury and found guilty and sentenced to pay a fine of $25. Mr. Graham insists that the bunch who testified against him conspired to make him a victim, and has filed notice of appeal to the Superior court.

THE BAKERS.

The continued high price of flour makes it necessary to change the weight of bread, so if the loaves look a little smaller, lay it to the Patten corner on wheat.

E. E. HOPKINS

GROCERY CO.

Phone 33

For Grocery Prices

That will and have stood the true test — the verdict of a purchasing public—our store is ever in the lead. We have no baits. No price of an article at less than cost today, then up again tomorrow. Profit has GOT to be had, you know that. Fair profits and square dealing. The best goods, not cheap stuff put out as bait. On this basis we ask your trade.

OPERA HOUSE BLOCK

Pay for the best and get it.

THE

Candy Castle

2 West Front Street

The Place for Home Made Candies

HOT DRINKS

Beef Tea 10c : Chocolate 5c

HANNAH DONAHUE

Proprietress.

Mary Luppen

Piano Instruction

Leschetizky Method

Piano Instruction $1.00.

Telephone No. 69.

Will remain in the City 2 years

Our Business Reputation

Is built upon honesty and square dealing; that is the reason we offer you Hills Bros. Teas and Coffees.

We have told you about them before, how the coffee is packed in air tight, sealed cans with the chaff removed and all of the coffee steel cut. Remember we have all prices.

The tea, as we have told you, is grown in a mountain district in Japan and only two firms have the output of this fine flavored tea.

Exclusive agents,

E. W. MERRILL & CO

"THE HOUSE OF QUALITY"

Chas. P. Donnell

CIVIL ENGINEER

Sequim, Wash.

Both Phones

Real Estate Loans

Farm and Timber Lands

Fire, Life, and Accident Insurance

Badger Realty Co.

H. Fathers, Mgr.

Port Angeles, Washington

LEWIS LEVY

Real Estate Broker

City Property
Timber Lands
Ranches

Summer Homes on Scenic Lake Crescent

Cor. Front and Laurel, Port Angeles, Wash.

PALACE OF SWEETS

ICE CREAM

Fine Line of Crushed Fruits

CONES 5c

Everything in Fruits and Confectionery

McDONALD & GRAHAM

Recognized Leading Angeles Hotel for Commercial Men and Public Generally.

MERCHANTS HOTEL

E. E. DAY, PROPRIETOR

Special Attention Given to Catering for Dinners Luncheons, and Party Suppers.

Only Wholesale Liquor House in County in Connection. Phone 4. Goods Delivered Free in City. Mail Orders from County Patrons Given Prompt Attention.

Thos. T. Aldwell
Established 1890.
Rooms 10 & 10a Aldwell Blk.

See him for

Real Estate
Surety Bonds
Fire Insurance
Time Investments
All Information
Cheerfully Given

Special care given property of non-residents

Thos. T. Aldwell
Established 1890.

JAMES STEWART
Attorney at Law
Office on Front Street.
Port Angeles, Wash.

P. J. WILLIAMS
The Old Reliable
JEWELER
WATCH REPAIRING A SPECIALTY

J. P. HAWKES
...Real Estate
City Property a Specialty
Post box 176,
Port Angeles Wash

A. D. Willson. C. E. Fulmer
WILLSON & FULMER
—o—
EMBALMERS
FUNERAL DIRECTORS
—o—
Telephones:
Willson 84. Office L. 74 Fulmer 74

LODGE NOTICES

F. & A. M.—Port Angeles Lodge No. 69 F. & A. M., meets every 2nd and 4th Tuesday in each month. Visiting brothers always welcome.
R. D. Wilson, W. M.
C. E. Fulmer, Secy.

B.P.O.E.—Naval lodge No. 353, meets every Thursday evening at 8 o'clock at Elks Hall, opposite Office Hotel, Visitors cordially invited.
F. L. THOMPSON, Exalted Ruler.
E. D. ELLIOTT, Secretary.

I.O.O.F—Clallam Lodge, No. 72, meets every Monday evening at I.O.O.F. hall
J. D. McRoberts, N. G.
W. W. Garvin, Cor. Sec.
E. A. Prickett, V. G., R. N. Toler, P. S., Miles Wait, Treas.

Modern Woodmen — Port Angeles Camp No. 6043 meets every Friday night in I. O. O. F. hall. Visiting neighbors always welcome.
J. B. Weiss, Consul.
H. Fathers, Clerk.

W. O. W. — Port Angeles Camp, No. 697, meets every third Saturday of each month in I.O.O.F. Hall.
L. A. Strobel, Consul Com.
C. D. Harding, Consul Com.

Notice of Sale of Real Estate at Private Sale.

In the Superior Court of the State of Washington for Clallam County.

In the matter of the estate of Julia Jankowski, deceased.

Under authority of an order of the Superior Court of the County of Clallam, State of Washington, dated April 10th, 1909, I will sell at private sale the following described real estate, to wit:—

Lots numbered fourteen and fifteen in block numbered three hundred and thirty-nine of the Townsite of Port Angeles, Washington.

The sale will be made on or after the 22nd day of May, 1909, at the law office of James G McClinton, Port Angeles, Washington. Terms of sale, ten per cent on acceptance of bid, and balance in cash on confirmation of sale by said Superior Court.

JOSEPH KRAJEWSKI,
Administrator
of the estate of Julia Jankowski, deceased

First publication, April 23rd, 1909.

SUMMONS

In the Superior court of the State of Washington, in and for Clallam County.

Clallam County Plaintiff
VS
All persons hereafter mentioned and all persons unknown, if any having or claiming an interest or estate in and to the hereinafter described real property are hereby made defendants.

Notice and summons by publication of tax foreclosure, No. 597.

State of Washington, County of Clallam.

To all persons hereinafter mentioned, who are the owners, or reputed owners of, and all persons unknown, claiming or having an interest or estate in the hereinafter described real property.

You and each of you are hereby notified, that the above named plaintiff, Clallam County, is the owner and holder of delinquent tax certificates, issued in one general certificate, in Book form, marked "M" by the Treasurer of said Clallam County, state of Washington, embracing the real property hereinafter described and set opposite the respective names of the owners or unknown owners, situated in Clallam County, State of Washington; and you are further notified, that in reading the descriptions of lands hereinafter described, and abbreviations "sec" "T" "R" means Section, Township and Range, and that in reading the description of lot and block hereinafter described, the letters "L" and "B" means lots and blocks, respectively.

That said certificate was issued on the 24th day of April, A. D., 1909, for the sum set opposite each piece or parcel of land hereinafter described, for the delinquent taxes due for the year 1902; that the said taxes for year are unpaid and due the plaintiff, which said several sums bear interest at the rate of fifteen per cent per annum from the 24th day of April, 1909, said owners or reputed owners, said real estate and said amounts are particularly described as follows, to-wit.

Tide Lands in front of the following described property,

	Lot	Bl'k	Amt
H E Lutz and R C Wilson lot 1 in Sec 18, twp 32, r 12			$3.40
Williams & Cramers Subdivision of Suburban Lot 7 of the Townsite of Port Angeles.			
E D and E R Hinds	14	3	6.33
Government Townsite of Port Angeles,			
H M Fisher	12	72	9.50
"	13	72	7.60
"	14	72	5.70
"	15	72	3.15
"	16	72	3.15
"	17	72	3.15
"	4	73	4.44
"	5	73	4.44
Margaret E Guptill	13	129	3.10
"	14	129	3.10
Chris Storm	12	153	2.55
Argelia Polhamus	3	379	9.18
"	4	379	4.59
Bay View Second Addition to the Townsite of Port Angeles,			
Unknown Owner	lot 4 sub 4 blk 2		.21
"	lot 4 sub 5 blk 2		.21
"	lots 7, 8 sub 5 blk 2		.42
Brookline Addition to the Townsite of Port Angeles,			
George J Lockboehler	7, 8, 9	11	.40
Beacon Hill Addition to the Townsite of Port Angeles,			
D H Poyneer, und. one half in 1 to 7	4		1.13
Chandlers Suburban Addition to the Townsite of Port Angeles,			
James W Jamiason,	35, 36	1	.42
Fogerty & Dolans Addition to the Townsite of Port Angeles,			
T H Bradley	14	2	.43
John Murrin	14	8	.86
J J Blummerhaset	6, 7	12	.86
Esberg Gunst Cigar Co	12	18	1.04
Catholic B Association, all of bl'k		41	8.69
Puca Addition to the Townsite of Port Angeles,			
A S Goodenow	3, 4	4	.49
Malettes Addition to the Townsite of Port Angeles,			
John H Simmens	23, 24	13	.64
Motor Line Addition to the Townsite of Port Angeles,			
The Glenwood Company	1 to 10	73	1.13
Pennsylvania Park Addition to the Townsite of Port Angeles,			
Ella B Mullholland, part of block 1 being the west 44.40 feet of the east half			.09
Portland Addition to the Townsite of Port Angeles,			
R H McGinnis,	west half of lot 19		.30
Phillips Addition to the Townsite of Port Angeles,			
H C Travers	37 to 40	1	.53
"	1 to 4	4	.53
W H Peter	5 to 8	4	.53
Reed and McBrides Addition to the Townsite of Port Angeles,			
Thomas Boyle	5, 6	7	.64
Subdivision of Block 3 of Oak Vale Addition to the Townsite of Port Angeles			
Arthur N. Platt	8		.26
Union Addition to the Townsite of Port Angeles,			
Henry Carstens	1	4	.26
"	9	3	.26
Union Pacific First Addition to the Townsite of Port Angeles,			
Mrs Ellen Buckley	1 to 6	16	.91
Victoria Addition to the Townsite of Port Angeles,			
Mrs Eliza J Shakespear	1	1	.15
Percival J. Shakespear	35	1	.15
Woodlawn Addition to the Townsite of Port Angeles,			
Mary V Hyatt	7, 8, 9	39	.40
"	11, 12	40	.40
Williams Sub of Tracts 15 and 16 of Croft's Addition to the Townsite of Port Angeles,			
Herbert Dyke	19	3	.34
City of Port Crescent.			
Catherine L Straton,	6	39	.11
S A G Wood	2	41	.11

You and each of you are hereby summoned and required to appear within sixty (60) days after the first publication of this notice and summons, exclusive of the first day of publication, to-wit; within sixty (60) days from and after May 1st, A. D., 1909, and defend the above entitled action in the above entitled court, in so far as it does or may effect your several interests or estates in or to said lands or any part thereof, or pay the amount of taxes due severally upon said lands or upon any part thereof in accordance with your joint or several interests or estates, together with the costs, penalties, and interest; and in case of your failure to do, judgment will be rendered foreclosing said tax lien for such taxes, penalties, interest and costs due against said lands or lots.

The object of this suit is to foreclose the lien for the above mentioned taxes, penalties, interest and costs and sell said premises, lands or lots to pay the same.

Any pleadings or process may be served upon the undersigned Attorney for said plaintiff at the address hereinbelow stated.

Dated this 24th day of April, A. D., 1909.

A. R. PRINGLE,
County Treasurer of Clallam County, Wash,
By W. E. BURNSIDE, Deputy.
W. B. RITCHIE, County Attorney for Clallam County,
P. O. address, Port Angeles, Washington.

SUMMONS.

In the Superior Court of the State of Washington, for Clallam County.
Allie Mawhirter, Plaintiff, vs. Florence Mawhirter, Defendant.
The State of Washington:
To the said Florence Mawhirter, defendant.

You are hereby summoned to appear within sixty days after the date of the first publication of this summons, to-wit: within sixty days after the 30th day of April, 1909, and defend the above entitled action in the above entitled court, and answer the complaint of the plaintiff, and serve a copy of your answer upon the undersigned attorneys for plaintiff, at their office below stated; and in case of your failure so to do, judgment will be rendered against you according to the demand of the complaint, which has been filed with the clerk of said court.

The object of this action is to obtain a decree of divorce upon the grounds of cruel treatment and personal indignities.

TRUMBULL & TRUMBULL,
Attorneys for Plaintiff.
P. O. Address, Port Angeles, Clallam County, Washington.

Treasurer's Notice.

The treasurer of Clallam County, Washington, will pay upon presentation at his office in Port Angeles Clallam County, Washington, the following warrants and all of prior issue on said funds.

County General Fund.
Warrant No. 470, dated June 8th, 1893.

General Road Fund.
Warrant No. 260, dated June 8th, 1906.

Bridge Fund.
Warrant No. 1301, dated Aug. 21st, 1908.

Road & Bridge District Funds.
District No. 1, Warrant No. 1174, dated April 16th, 1908.
District No. 4, Warrant No. 873, dated Nov. 11th, 1907.

General School Funds.
District No 7, Warrant No. 1812, dated Nov. 6th, 1908.
District No. 41, Warrant No. 125, dated, Nov. 30th, 1908.

Special School Funds.
District No. 3, Warrant No. 82, dated Oct. 5th, 1904.
District No. 12, Warrant No. 1, dated April 10th, 1909.
District No. 43, Warrant No. 77, dated Nov. 26th, 1906.
District No. 50, Warrant No. 54, dated Nov. 21st 1908.

No interest will be allowed after May 7th 1909.

A. R. Pringle,
Treasurer of Clallam County, Wash.

Summons for Publication in Foreclosure of Tax Lien.

No. .
In the Superior Court of the State of Washington, for Clallam County.
T. F. Trumbull, Plainuff,
vs.
Lizzie M. Bruce and all persons unknown, if any, having or claiming to have an interest in and to the real property hereinafter described, Defendants.

The State of Washington to Lizzie M. Bruce and all persons unknown, if any, having or claiming to have an interest in and to the real property hereinafter described:

You and each of you are hereby notified that T. F. Trumbull is the holder of Certificate of Delinquency numbe ed 2785, issued on the 13th day of April, 1909, by the County of Clallam, State of Washington, for the amount of Sixty-one and 33-100 ($61.33) Dollars, the same being the amount then due and delinquent for taxes for the years 1900, 1901, 1902 and 1903, together with penalty, interest and costs thereon, upon real property assessed to you and of which ou are the owner or reputed owner, situated in said county, and particularly bounded and described as follows, to-wit: Lots ten (10), eleven (11), twelve (12), and the west half of thirteen (13), in block one hundred twenty-eight (128) of D. W. Morse's subdivision of suburban Lot eight (8) of the Townsite of Port Angeles and upon which he has paid taxes assessed against said property as follows:

Year's Tax	Date Paid	Receipt No.	Amt
1904	April 13, 1909	5339	$8.90
1905	April 13, 1909	5311	8 21
1906	April 13, 1909	5155	9 14

Total amount of taxes paid since date of Certificate of Delinquency, $26.25.
all of said amounts bearing interest at the rate of fifteen per cent per annum; and you are further notified that he will apply to the Superior Court of the State of Washington, in and for said County, for a judgment foreclosing his lien against the property hereinbefore mentioned, and you are hereby summoned to appear within sixty days after the date of the first publication of this summons, exclusive of the day of first publication, and defend this action or pay the amount due, together with costs; and in case of your failure to do so, judgment will be rendered foreclosing the lien for said certificate of delinquency, taxes, penalty, interest and costs, against the lands and premises hereinbefore mentioned. Date of first publication April 23, 1909.

Any pleading or process may be served upon the undersigned at the address hereafter mentioned.

T. F. TRUMBULL, Plaintiff.
Trumbull & Trumbull,
Plaintiff's Attorneys.
P. O Address, Port Angeles, County of Clallam, Washington.

SUMMONS.

2433.
In the Superior Court of the State of Washington, for Clallam County.
The Port Angeles Townsite Improvement Company, a Corporation, plaintiff, vs. Francis Bourchier and ..... Bourchier, his wife, Henry Croft and Mary J. Croft, his wife, John w. Coburn and ..... Coburn, his wife, Samuel Hartley and ..... Hartley, his wife, Charles Williams and ..... Williams, his wife, Joshua Holland, and Annie Holland, his wife, George Whiteside and ..... Whiteside, his wife, J. E. Butler and ..... Butler, his wife, J. G. Mann and ..... Mann, his wife, Edward G. Prior and ..... Prior, his wife, J. D. Brayant and ..... Brayant, his wife, Marion Allan, E. A. McQuade and ..... McQuade, his wife, John F. McFee and ..... McFee, his wife, George C. Mesher and ..... Mesher, his wife, Lewis Manson and ..... Manson, his wife, Nitingale & Rowbotham, Charles Edwin Mallette and Mary Ann Mallette, his wife. Also all other persons or parties unknown claiming any right, title, estate, lien or interest in the real estate described in the complaint herein, defendants.
The State of Washington:
To the said Francis Bourchier and ..... Bourchier, his wife, Henry Croft and Mary J. Croft, his wife, John W. Coburn and ..... Coburn, his wife, Samuel Hartley and ..... Hartley, his wife, Charles Williams and ..... Williams, his wife, Joshua Holland and Annie Holland, his wife, George Whiteside and ..... Whiteside, his wife, J. E. Butler and ..... Butler, his wife, J.G. Mann and ..... Mann, his wife, Edward G. Prior and ..... Prior, his wife, J.D. Brayant and ..... Brayant, his wife, Marion Allan, E. A. McQuade and ..... McQuade, his wife, John F. McFee and ..... McFee, his wife, George C. Mesher and ..... Mesher, his wife, Lewis Manson and ..... Manson, his wife, Nitingale & Rowbotham, Charles Edwin Mallette and Mary Ann Mallette, his wife. Also all other persons or parties unknown claiming any right, title, estate, lien or interest in the real estate described in the complaint herein, defendants.

You are hereby summoned to appear within sixty days after the date of the first publication of this summons, to-wit: within sixty days after the second day of April, 1909, and defend the above entitled action in the above entitled court, and answer the complaint of the plaintiff, and serve a copy of your answer upon the undersigned attorneys for plaintiff at their offices below stated; and in case of your failure so to do, judgment will be rendered against you according to the demand of the complaint, which has been filed with the clerk of said court.

That the object and purpose of this action is to quiet the title of the plaintiff and to exclude the defendants from any interest or estate in the following described real estate in Clallam County, Washington, to-wit:

Lots one (1) to eleven (11) inclusive and thirteen (13) in block two (2); all of blocks three (3) to ten (10) inclusive; all in Mallette's Second Addition to the City of Port Angeles; also the Southeast quarter of the Northwest quarter (S. E. ¼ N. W. ¼) of section eight (8), township thirty (30) North, Range six (6) West of Willamette Meridian; also all of the First Subdivision of the Townsite of Cain, the same being an addition to the City of Port Angeles, platted upon the Southwest quarter of the Northwest quarter (S. W. ¼ N. W. ¼) of section eight (8), Township thirty (30) North, Range six (6) West Willamette Meridian.

TRUMBULL & TRUMBULL,
Attorneys for Plaintiff.
P. O. Address, Port Angeles, Clallam County, Washington.

Summons for Publication in Foreclosure of Tax Lien.

No.
In the Superior court of the State of Washington, for Clallam county.
J. P. Christensen, plaintiff
vs.
Mrs. Harriet Palmer and John Doe Palmer, her husband, first name unknown, and all persons unknown, if any having or claiming an interest or estate in and to the hereinafter described real property, defendants.

State of Washington to Mrs. Harriet Palmer and John Doe Palmer, her husband, first name unknown, and all persons unknown, if any, having or claiming to have an interest in and to the real property hereinafter described.

You and each of you are hereby notified that

J. P. Christensen

is the holder of certificate of delinquency numbered 2782, issued on the 12th day of April, 1909. by the county of Clallam, state of Washington, for the amount of Fifteen and 45-100 Dollars, the same being the amount then due and delinquent for taxes for the years 1902, 1903, and 1904, together with penalty, interest and costs thereon, upon real property assessed to you and of which you are the owner or reputed owner, situated in said county, and particularly bounded and described as follows, to-wit:

The west fifteen (15) feet, off the entire length of the east half of Lot number seventeen (17) in Block number twenty-two (22) in Norman R. Smith's Subdivision of the Townsite of Port Angeles
and upon which he has paid taxes assessed as follows:

Year's Tax	Date Paid	Receipt No.	Amt.
1905	April 12, 1909	5310	$3.77
1906	" "	5154	2.61
1907	" "	4906	2.44

Total amount of taxes paid since date of certificate of delinquency, $8.82.
all of said amounts bearing interest at the rate of fifteen per cent per annum; and you are further notified that he will apply to the Superior Court of the State of Washington, in and for said county, for a judgment foreclosing his lien against the property hereinbefore mentioned, and you are hereby summoned to appear within sixty days after the the date of the first publication of this summons, exclusive of the day of said first publication, and defend this action or pay the amount due, together with costs; and in case of your failure to do so, judgment will be rendered foreclosing the lien for said certificate of delinquency, taxes, penalty, interest and costs, against the land and premises hereinbefore mentioned. Date of first publication April 16, 1909.

Any pleading or process may be served upon the undersigned at the address hereafter mentioned.

J. E. COCHRAN.
Plaintiff's attorney.
P. O. Address, Port Angeles, County of Clallam, State of Washington.

McKEE & LaFLOWER
Funeral Directors AND Embalmers
C. F. MERRITT, Manager City Office.
Phones: LaFlower 108; McKee 105; City Office 7.
LADY ATTENDANTS

Filion Mill and Lumber Co.

Manufacturers of and dealers in Rough and Dressed Lumber, Lath, Shiplap, Rustic Siding, Plain and Fancy Casing, Etc.
The Best Cedar Shingles Made.
Office and Mill on Lincoln Heights.

Our Own Boat
STEAMER ALBION

Leave City Dock, Port Angeles, after 7 p. m. on Mondays, Wednesdays and Fridays.
Leave Schwabacher Dock, Pier 7, Seattle, after 6:30 p. m. on Tuesdays, Thursdays and Saturdays.
Special attention given to handling all kinds of freight and we solicit the patronage of all citizens of Port Angeles.
Capt. W. L. Stetson, Master.
C. C. Brooks, Purser.

Summons for Publication in Foreclosure of Tax Lien.

No. .
In the Superior Court of the state of Washington, for Clallam county:
John Larkin, Plaintiff,
vs.
M. Grassman, alias Matthew Grossman and Jane Doe Grossman, his wife, and all persons unknown, if any, having or claiming to have an interest in and to the real property hereinafter described, defendants.

The State of Washington to M. Grassman alias Matthew Grossman and Jane Doe Grossman, his wife, and all persons unknown, if any, having or claiming to have aninterest in and to the real property hereinafter described:

You and each of you are hereby notified that John Larkin, the holder of certificate of delinquency numbered 1371, issued on the 1st day of December, 1905, by the County of Clallam, State of Washington, for the amount of Twenty-three and 72-100 ($23.72) Dollars, the same being the amount then due and delinquent for taxes for the year 1904, together with penalty, interest and costs thereon, upon real property assessed to you and of which you are the owner or reputed owner, situated in said county, and particularly bounded and described as follows, to-wit:

Lots one (1), sixteen (16), seventeen (17), and thirty-two (32) in section seven (7), township thirty (30) north, of range nine (9) west of Willamette Meridian,
and upon which he has paid taxes assessed against said property as follows:

Year's Tax	Date Paid	Receipt No.	Amt
1905	June 1, 1906	3049	$22.56
1906	June 1, 1907	3469	34.00
1907	Aug. 11, 1908	3815	41.20

Total amount of taxes paid since date of certificate of delinquency, $97.76.
all of said amounts bearing interest at the rate of fifteen per cent per annum; and you are further notified that he will apply to the Superior Court of the State of Washington, in and for said county, for a judgment foreclosing his lien against the property hereinbefore mentioned, and you are hereby summoned to appear within sixty days after the date of first publication of this summons, exclusive of the day of said first publication, and defend this action or pay the amount due, together with costs; and in case of your failure to do so, judgment will be rendered foreclosing the lien for said certificate of delinquency, taxes, penalty, interest and costs, against the lands and premises hereinbefore mentioned. Date of first publication, April 16, 1909.

Any pleading or process may be served upon the undersigned at the address hereafter mentioned.

JOHN LARKIN, Plaintiff.
Trumbull & Trumbull,
Plaintiff's Attorneys.
P.O. Address, Port Angeles, Clallam county, Wash.

Notice of Settlement of Final Account.

No. 280.
In the the Superior Court of Clallam County, State of Washington.
In the matter of the Estate of Owen McGlynn, Deceased.

Notice is hereby given, That Ben Chambers, administrator of the estate of Owen McGlynn, deceased, has rendened and presented for final settlement to, and filed in the Superior Court of Clallam County, State of Washington, his final account as such administrator; and that Saturday, the 22d day of May, 1909, at ten o'clock a. m., at the Court room of our said Superior Court, in the City of Port Angeles, in said Clallam County, has been duly appointed by our said Superior Court, for the settlement of the Final Account, at which time and place any person interested in said estate may appear and file his exceptions in writing to the said final account, and contest the same.

Witness, the Hon. Geo. Venerable Smith, Court Commissioner of said Superior Court, and the Seal of said Court affixed this 21st day of April, A.D., 1909.
[L. S.] HORACE WHITE,
County Clerk and Clerk of the Superior Court.

SUMMONS.

In the Superior Court of the State of Washington, for Clallam County.
A. H. Thompson, plaintiff, vs. Thaddeus Histed and Adaline C. Histed, his wife, Don E. Adams and Flora M. Adams, his wife, S. G. Miller and Jane Doe Miller, his wife, and Elk Lumber Company, a corporation, defendants.
The State of Washington:
To the said Thaddeus Histed and Adaline C. Histed, his wife, Don E. Adams and Flora M. Adams, his wife, S. G. Miller and Jane Doe Miller, his wife, and Elk Lumber Company, a corporation, defendants.

You are hereby summoned to appear within sixty days after the date of the first publication of this summons, to-wit: within sixty days after the Second day of April, 1909, and defend the above entitled action in the above entitled court, and answer the complaint of the plaintiff, and serve a copy of your answer upon the undersigned attorneys for the plaintiff at their office below stated, and in case of your failure so to do, judgment will be rendered against you according to the demand of the complaint, which has been filed with the clerk of said court.

The object of this action is to recover a judgment upon a promissory note executed by the defendant Thaddeus Histed, and to foreclose a mortgage given to secure the same upon the Northeast quarter (N. E. ¼) of Section Two (2), Township Twenty-nine (29) North, Range Five (5) west of willamette, Meridian, in Clallam County, washington.

TRUMBULL & TRUMBULL,
Attorneys for Plaintiff.
P. O. Address: Port Angeles, Clallam County, washington.

Notice of Sale of Real Estate at Private Sale.

No. 1664.
In the Superior Court of the State of Washington, in and for the County of Snohomish.
In the matter of the Estate of Odin E. Grader, Deceased.

Notice is hereby given, That under and by virtue an order of the above entitled court, made and entered on the 6th day of May, A. D., 1909, I shall sell at private sale the following described real estate, belonging to the above entitled estate, to-wit:

The southwest quarter of section number twenty-three, Township number twenty-eight north of range number fourteen W., W. M., situated in the County of Clallam, State of Washington.

The sale will be made on and after Monday, the 31st day of May, 1909, and bids, in writing, will be received at the office of Padgett & Bell, rooms number 321-2-3, Stokes Building, in the City of Everett, Washington, being the place designated for the transaction of business of the said estate, or delivered to the administratrix personally at No. 3216, Oakes Avenue, in said city, county and state, or they may be filed in the office of the Clerk of the Court in said City of Everett, County of Snohomish, State of Washington.

The terms of sale are as follows: ten per cent of bid in cash to accompany same, balance of purchase price in cash on confirmation of sale.

VICTORIA GRADER,
Administratrix of the estate of Odin E. Grader, Deceased.

TWO PAPERS FOR PRICE OF ONE

Sunday Post-Intelligencer and the Olympic-Leader combined, will be sent one year to any address for $2.50. Regular rate is $2.50 a year for the Sunday P.-I. alone—a paper from 60 to 80 pages. Daily P.-I. is $6.00 a year. The Olympic-Leader and the daily one year for $6.00. The Twice-a-week P.-I. has been consolidated with the Daily and Sunday.

THE WILLIAMSON HAFFNER CO
OUR CUTS TALK
ENGRAVERS PRINTERS
DENVER

Good Blood

Means good health, and Hood's Sarsaparilla has an unapproached record as a blood-purifier.

It effects its wonderful cures, not simply because it contains sarsaparilla but because it combines the utmost remedial values of more than 20 different ingredients. There is no real substitute for it. If urged to buy any preparation said to be "just as good" you may be sure it is inferior, costs less to make, and yields the dealer a larger profit.

Get Hood's Sarsaparilla today. In usual liquid form or in chocolated tablets known as Sarsatabs.

Only $2.95

For this beautiful front window, bottom glass size 40x40, top glass size 40x20, made of first quality fir lumber, 1⅜ inches thick. This window is sold by dealers ordinarily at from $5.00 to $7.00 per window, our price only $2.93. We are the largest makers and distributors of cottage front windows in the Northwest. The glass is silver clear, and at this remakrably low price even the most unpretentious cottage should have at least one or two of these beautiful windows

Cross panel doors, only $1.40.

Cottage front doors with ornamental glass only $3.50.

Send for our price lists in which we illustrate and describe a thousand bargains. Shipments made anywhere, safe delivery guaranteed. Price lists mailed free.

O. B. WILLIAMS CO.
1010 Western Ave. SEATTLE

SPECIAL

A snap for the small boys: Gray cotton, red and blue Trimmed Sweater Coats, with pearl buttons, sizes 22, 24 and 26, only 35c. Men's sizes 38 and 40, only 60c. Sent by mail to any address.

A. L. HALL,
1111 1st Avenue SEATTLE

KODAKS

From $1.00 to $100.00. Some second-hand machines at bargain prices. Write us for Kodak booklet G.

C. W. PARKER & CO.
111 Columbia Street SEATTL

The recently arrived army of immigrants brought $100,000 with it. Thus we get back a fraction of what American tourists spend abroad.

A professor has found a substitute for radium. That is all right, but the common people would like a substitute for coal.

Danger in Eye Poultices.

Do not poultice an eye in any circumstances whatever. Binding a wet application over an eye for several hours must damage that eye, the assertions of those professing to have personal experience in this to the contrary notwithstanding, says the Family Doctor. The failure to aggravate an existing trouble by binding a moist application over an inflamed eye, which application is supposed to remain for an entire night, can only be explained by the supposition that a guardian angel has watched over that misguided case and has displaced the poultice before it had got in its fine work.

All occulists condemn the poultice absolutely, in every shape and in every form. Tea leaves, bread and milk, raw oysters, scraped beef, scraped raw turnip or raw potato, and the medley of other similar remedies popularly recommended are, one and all, capable of producing irremediable damage to the integrity of the tissues of the visual organ.

Graham Crisps.

Mix two cups of graham flour with one teaspoon of salt and one cup of water. Roll out rather thin. Cut into rounds. Put a layer on a greased pan, brush them with melted butter and put on another layer, pinch edges together, brush again with butter, prick clear through both layers in several places and bake twenty minutes in a hot oven.

Glasses scientifically fitted. We lead, others follow. 352-353-354 Empire building. Entrance 914 Second Ave. SEATTLE.

FACTORY PRICES
on Building Material

$1.50 per gallon strictly pure ready-mixed Paint. Send for color cd.

Fancy Piano Sash, made in all sizes. each **$1.75**

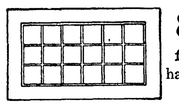

85c for this handsome Sash

CATALOG MAILED FREE

or send us a list of your wants and let us quote you FREIGHT PREPAID prices.

Ainslie-Boyd Co.
"The Reliable Dealers"
2011 Westlake Blvd. SEATTLE

Life insurance companies propose to educate people to live fifteen years longer—on the endowment plan, we presume.

The uglier the hat the higher the price, thus showing that hats are sometimes like bulldogs.

From the reports of the first three months' experience of Great Britain in the payment of old-age pensions, Americans can learn much which the experience of other countries that grant such pensions does not afford. We are more like the English in such economic matters than like the rest of the world. Germany has an elaborate system of State insurance supported by the Government, by the employer and by the employe. This insurance is against old age, and also against sickness and permanent disability. New Zealand, the first country to put the burden wholly on the Government, has, after twelve years' experience, extended its first provisions to include something like the German insurance plan.

The brief experience of Great Britain shows that advocates of old-age pensions in this country are likely to underestimate the number of applicants. Pensions have already been granted to 600,000, 100,000 more than the British Government estimated, and an increase has been necessary in the appropriation. The age limit, 70 years, is regarded by many as too high, and Great Britain, having once committed itself to the pension plan, seems likely sooner or later to reduce the age limit and increase expense. On the other hand, the Government maintains that there is comparatively little fraud among applicants—that most of the cases are worthy. This fact, together with the fact that those who are technically paupers, who are in workhouses or draw outdoor relief, do not draw pensions, has partially dispelled the idea that old-age pensions will take away the incentive to economy and "pauperize England." In view of the immense war pensions, the extension of service pensions for employes of State and private corporations, and the development of cheap insurance, Americans, who cultivate the spirit of self-help and individual independence, may continue long to stand alone as a Western nation without old-age pensions.

Overcomes Loss of Nervous Force in Men and Women

Men and women who are nervous wrecks, who lack energy and ambition, who suffer with nervousness, dread, anxiety and a general inability to be happy or to act naturally and rationally at all times, may try this treatment with a certainty of astonishing results.

The ingredients can be obtained separately at all well stocked drug stores.

At any leading drug store get three ounces syrup sarsaparilla compound in a half-pint bottle. Get one ounce each of the following in separate packages: Compound fluid balmwort, compound essence cardiol, and tincture cadomene compound (not cardamom). Add balmwort to sarsaparilla; let stand two hours, then add other two, shake well and take a teaspoonful after each meal and one at retiring.

Excuses for divorce are as numerous as vagaries of the human mind. A Massachusetts man wants one because his wife rides horseback astride. An Ohio man asks one because his wife marches in a temperance procession. Either one of them might have married a suffragette.

FITS St. Vitas' Dance and Nervous Diseases Permanently Cured by Dr. Kline's Great Nerve Restorer. Send for FREE $2.00 trial bottle and treatise. Dr. R. H. Kline, Ld., 931 Arch St., Philadelphia, Pa.

Dr. W. H. Fisher, the medical officer of health to the Walsingham District Council, in his annual report, traces an outbreak of diphtheria which occurred in the Raynham district to a batch of school books that had not been disinfected after a similar epidemic about six months previously. This time the schools were closed, the premises thoroughly disinfected and sprayed and all the books in use at one school in which the disease originated destroyed.

If Your Eyes Bother You

get a box of PETTIT'S EYE SALVE, old reliable, most successful eye remedy made. All druggists, or Howard Bros., Buffalo, N. Y.

Imitation Sauerkraut.

Select a small, solid head of cabbage and chop it up fine. Place in a granite or porcelain kettle for twenty-four hours. Before putting away add salt and a little water; cover well; next drain off the water, rinse well and fry in fat, lard or butter, as may be desired. It also can be boiled with meat.

Mothers will find Mrs. Winslow's Soothing Syrup the best remedy to use for their children during the teething period.

Mombasa is destined to become as prominent as Mole St. Nicholas was in its palmiest days

GOLDEN WEST
COFFEE
TEA SPICES
BAKING POWDER
EXTRACTS
JUST RIGHT
A TRIAL WILL CONVINCE
CLOSSET & DEVERS
PORTLAND, ORE.

Births in America Decreasing.

According to figures compiled by the Census Bureau, the birth rate in this country has fallen off, decidedly. In 1790 the average family in this country consisted of 5.8 persons and in 1900 it was only 4.6 persons. The ratio of children to women since 1790 has been cut in half, the number being in 1900 one child to each woman over 16 years old, the same as the ratio in Great Britain at that time. In France it was .8, and in Germany 1.1.

HAMLIN'S WIZARD OIL GREAT FOR PAIN
THE OIL THAT PENETRATES

For Highest Quality use KC BAKING POWDER

25 Ounces for 25 Cents

Made from pure, carefully tested materials. Get a can on trial You never saw such cakes and biscuit. They'll open your eyes.

Guaranteed under all Pure Food Laws

When in SEATTLE Don't fail to visit
LUNA PARK
The nation's greatest playground on the Pacific Coast

Save the Babies.

INFANT MORTALITY is something frightful. We can hardly realize that of all the children born in civilized countries, twentytwo per cent., or nearly one-quarter, die before they reach one year; thirtyseven per cent., or more than one-third, before they are five, and one-half before they are fifteen!

We do not hesitate to say that a timely use of Castoria would save a majority of these precious lives. Neither do we hesitate to say that many of these infantile deaths are occasioned by the use of narcotic preparations. Drops, tinctures and soothing syrups sold for children's complaints contain more or less opium, or morphine. They are, in considerable quantities, deadly poisons. In any quantity they stupefy, retard circulation and lead to congestions, sickness, death. Castoria operates exactly the reverse, but you must see that it bears the signature of Chas. H. Fletcher. Castoria causes the blood to circulate properly, opens the pores of the skin and allays fever.

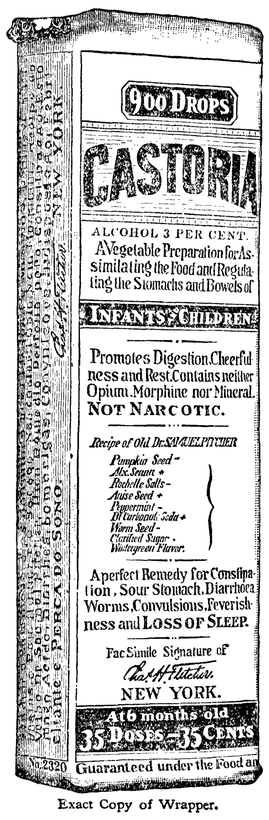

Exact Copy of Wrapper.

Letters from Prominent Physicians addressed to Chas. H. Fletcher.

Dr. A. F. Peeler, of St. Louis, Mo., says: "I have prescribed your Castoria in many cases and have always found it an efficient and speedy remedy."

Dr. E. Down, of Philadelphia, Pa., says: "I have prescribed your Castoria in my practice for many years with great satisfaction to myself and benefit to my patients."

Dr. Edward Parrish, of Brooklyn, N. Y., says: "I have used your Castoria in my own household with good results, and have advised several patients to use it for its mild laxative effect and freedom from harm."

Dr. J. B. Elliott, of New York City, says: "Having during the past six years prescribed your Castoria for infantile stomach disorders, I most heartily commend its use. The formula contains nothing deleterious to the most delicate of children."

Dr. C. G. Sprague, of Omaha, Neb., says: "Your Castoria is an ideal medicine for children, and I frequently prescribe it. While I do not advocate the indiscriminate use of proprietary medicines, yet Castoria is an exception for conditions which arise in the care of children."

Dr. J. A. Parker, of Kansas City, Mo., says: "Your Castoria holds the esteem of the medical profession in a manner held by no other proprietary preparation. It is a sure and reliable medicine for infants and children. In fact, it is the universal household remedy for infantile ailments."

Dr. H. F. Merrill, of Augusta, Me., says: "Castoria is one of the very finest and most remarkable remedies for infants and children. In my opinion your Castoria has saved thousands from an early grave. I can furnish hundreds of testimonials from this locality as to its efficiency and merits."

Dr. Norman M. Geer, of Cleveland, Ohio, says: "During the last twelve years I have frequently recommended your Castoria as one of the best preparations of the kind, being safe in the hands of parents and very effective in relieving children's disorders, while the ease with which such a pleasant preparation can be administered is a great advantage."

GENUINE **CASTORIA** ALWAYS
Bears the Signature of
Chas. H. Fletcher.
The Kind You Have Always Bought
In Use For Over 30 Years.
THE CENTAUR COMPANY, 77 MURRAY STREET, NEW YORK CITY.

WILL DO ALL THAT ANY HIGH PRICED POWDER WILL DO AND DO IT BETTER

CRESCENT Egg-Phosphate BAKING POWDER

A FULL POUND 25c. Get it from your Grocer

Raised Waffles.

Raised waffles are excellent. Scald two cupfuls of milk in a double boiler, add a rounding tablespoonful of butter, one-quarter cup of sugar and a level teaspoonful of salt. When lukewarm add one-half yeast cake dissolved in one-quarter cup of lukewarm water, three cupfuls of sifted flour and two well-beaten eggs. Cover, let rise very light and bake.

England has decided to spend many millions for four new battleships. The Dreadnought habit is certainly a costly one when a country becomes thoroughly addicted to it.

TOWER'S FISH BRAND
WATERPROOF
OILED GARMENTS

are cut on large patterns, designed to give the wearer the utmost comfort
LIGHT-DURABLE-CLEAN AND GUARANTEED WATERPROOF
SUITS $3.00
SLICKERS $3.00
BE SURE THE GARMENT YOU HAVE BEARS THE SIGN OF THE FISH. TOWER'S FISH BRAND
A. J. TOWER CO. BOSTON U.S.A.
TOWER CANADIAN CO. LIMITED TORONTO, CAN.

MAPLEINE A flavoring used the same as lemon or vanilla. By dissolving granulated sugar in water and adding Mapleine, a delicious syrup is made and a syrup better than maple. Mapleine is sold by grocers. If not send 35c for 2 oz. bottle and recipe book. Crescent Mfg. Co., Seattle, Wn.

Malthoid Roofing

F. P. Wilson, owner of the Wilson Building, Dallas, Texas, says: "My roofing laid in 1904 has given excellent satisfaction in every particular. I advise anyone who intends putting on a good roof to investigate the merits of Malthoid before making purchase."

The Paraffine Paint Co. NEW YORK SAN FRANCISCO
Seattle Office 408 Occidental Ave. W. L. Rhoades

Everybody LOOK

If you have $100 or more in cash, or can spare $10 or more per month, write us for the best SURE and SAFE proposition you ever investigated. No speculation, no gamble; just a guaranteed investment. Your money on safe deposit can earn but 3, 4 or, at most, 5 per cent. We guarantee you better, with every opportunity for far greater returns. Our business is backed by the best security on earth, selected real estate. Every letter answered personally. Every investor with us may act as agent. Bank references given.

Danner Investment Co.,
1007 Lowman Building,
Seattle, Washington.

HAIR GOODS

Switches $1 and up

Ladies living out of town can have Switches, Puffs and Curls made from their own cut hair or combings. Send them to us. Our work gives satisfaction. Write for information.

San Francisco Hair Store
1401 1st Ave.
SEATTLE, WASH.

A full line of GOOD Complexion preparations.

DEATH TO ROACHES

Guaranteed to destroy Roaches and Vermin of all sorts. Highly endorsed by United States Government. Clean and easy to use. One pound $1 prepaid; 5 lb tin $4.50 prepaid. Agents wanted in every town. Send for trial pound today. Sure death to 'em. We are manufacturers and jobbers of disinfectants and disinfecting appliances.

WestCoast Disinfecting and Cleansing Company
223-224 Walker Bldg. SEATTLE

Water Wells

We drill wells any size and any depth. Write for information if interested.
PACIFIC WELL DRILLER CO.,
Box 1472, Seattle, Washington

S. N. U. No. 21—1909

WHEN writing to advertisers please mention this paper.

Just Arrived

New Fishing Tackle Lines, Poles, Baskets, Nets, etc.

New Kodaks, Films and Photo Supplies

Fresh Fruits and Syrups for Our Soda Fountain

Bricks for "Our Own" == Brick Ice Cream

MATHEWSONS
DRUG STORE

Out-of-town People

should not hesitate to call at our bank when in the city. There are a hundred and one things we can assist you in as bankers and we will cheerfully do so.

STOCKHOLDERS.

C. J. Farmer, A. I. Filion, John C. Hansen, G. M. Lauridsen, H. J. Bugge, W. F. Delabarre, J. P. Christensen.

Citizens National Bank

Port Angeles, Wash

Harness & Saddlery SHOP

A complete line of

Light and Heavy Harness, Saddles, All the different kinds Collars Harness Repairs and Various Trimmings

Repairing of all kinds neatly done and given Prmpt Attention

Chas. Brandt, Prop.

By the CITY SCALES

LOOK NEAT

Ladies' and Gentlemen's Clothing Cleaned, Pressed and Repaired. Dyeing done. Goods called for and delivered. Odd Fellows Hall building. Phone 224.

GARVIN SISTERS

FOR SALE.

Seven room house, good barn and out buildings, good fruit. Lot 50 by 140 feet. On corner Front and Vine Street. Price Two Thousand Dollars. J. P. Hawkes,
tf Office West Front Street.

CITY EXPRESS

F. M. TOLER.

—PHONE TO—

Pink 11 or Jim Knight's Phone 203

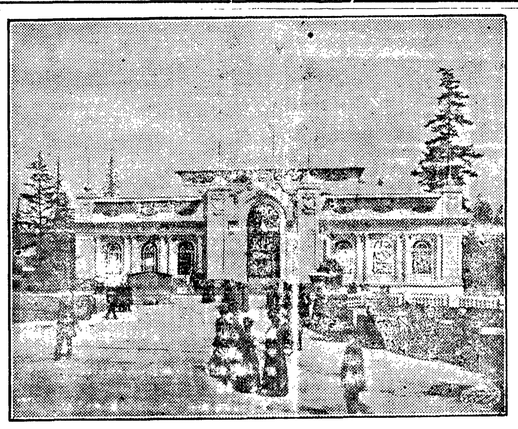

THE HAWAIIAN BUILDING, A.-Y.-P. EXPOSITION, SEATTLE.

The building erected at the Alaska-Yukon-Pacific Exposition for the exclusive use of the Hawaiian Islands, occupies a prominent position on the Court of Honor next the central government structure.

Hawaiia has prepared a more extensive and comprehensive exhibit of its marvelous resources than for any other world's fair. It will show all of its native fruits and vegetables; will offer an aquarium of live fish, and in various other ways interest the fair visitors. Fruits will be served by native girls and native orchestras and singers will be always on hand. A tank in the center of the structure will show the islands as they rest in the Pacific Ocean.

Upwards of $100,000 has been expended in assembling Hawaii's display.

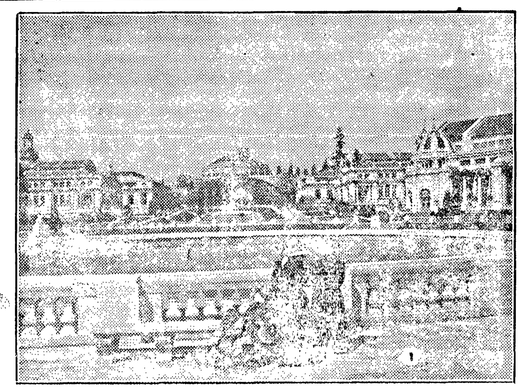

A VIEW OF THE COURT OF HONOR, A.-Y.-P. EXPOSITION, SEATTLE.

All of the principal buildings of the Alaska-Yukon-Pacific Exposition are grouped in close compass around the Cascades and Geyser Basin and the flower beds which line each.

The picture shows a view from the lower side of Geyser Basin, directly up the Court of Honor. On the right are seen the Palace of Manufactures, the Oriental and Hawaiian Buildings. On the left are the European Exhibits and Alaskan Buildings. In the far center is the Central Government, which shows its incompleted front as it looked on April 15. On that date this was the heaviest piece of construction to be finished before the opening day of the Exposition and the contractors estimated that it would take them ten days to do the work.

Geyser Basin is in the foreground, and just beyond it show the steps in the Cascades.

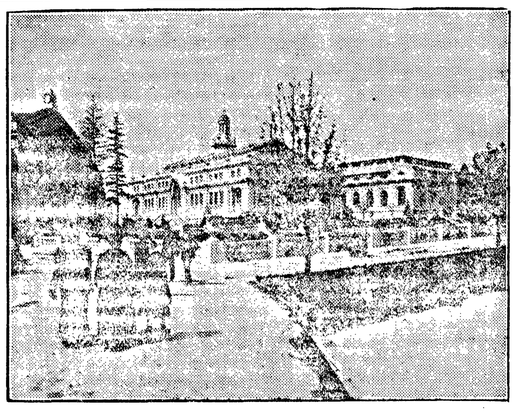

SCENE ON THE COURT OF HONOR, A.-Y.-P. EXPOSITION, SEATTLE.

In constructing its group of five buildings, the United States Government had regard for the type of architecture followed generally in the buildings of the Exposition proper. The Exposition structures are in the modern French renaissance and the Government in the modern Spanish. The two styles tie in nicely together and make an harmonious whole. On the right of the picture is the Alaska building, one of the Government group. In the center is the European Exhibits Palace. On the left is a facade of the Palace of Agriculture. The last two named are in the French renaissance and were completed before December 1, 1908. The Alaska building was completed April 15.

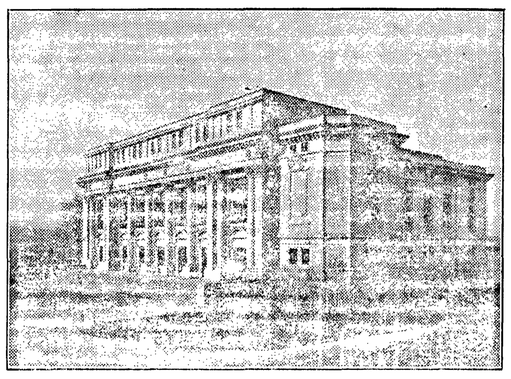

THE AUDITORIUM AT A.-Y.-P. EXPOSITION, SEATTLE.

Probably the most striking structure on the grounds of the Alaska-Yukon-Pacific Exposition is the Auditorium. It is builded of reinforced concrete, steel and brick and is a part of the rich legacy which is to be handed down to the State University when the Fair is over.

The Auditorium stands upon an eminence overlooking the main entrance to the Exposition Grounds. It is now in use as a lecture room by the University Law School and for all assemblys of students. It has a seating capacity of close to 3000, which can be greatly increased.

CRUISE OF STATE LANDS

H. D. McCool, who has had three years' experience in the timber of this section, has charge of the work of making the state cruise and will commence with the 400,000 acres in Clallam and Jefferson. Mr. McCool says:

"I expect to start work with a crew of twenty by the 18th of this month, and we shall continue for six months at least. It will probably take a year to complete the work, but of course we cannot tell even approximately how long it will take until we have worked a month or so.

I am going to try to give the state a cruise that will be as accurate as conscientious work by capable men can make it. I shall select my force of officers with a view to having men that I can depend upon, and I shall maintain a system of checking that will give me close watch on their work.

As fast as we can complete the work and make our maps of information they will be sent to Olympia, where they will be open to the public.

I have decided upon a system by which I shall check the work from three to eight times. We shall make topographic maps, with elevations and all information regarding roads, streams and every feature bearing upon the accessibility of the tracts.

CHURCH ANNOUNCEMENTS

Sunday school in the Baptist church Sunday morning at 10 o'clock. Song service in the evening at 7:30 o'clock. Prayer meeting every Thursday at 7:30 o'clock.

Lincoln Heights Methodist Episcopal church—Sunday school 10 a. m.; preaching 11 a. m.; Epworth League 7 p. m.; preaching services at 7:45; prayer meeting Thursday evening 7:30.

Ev. Luth. Church.—Until further notice there will be service on the 2nd and 4th Sundays of each month from 11:00 to 12:00 o'clock. Sunday school every Sunday; classes in German and English from 10:00 to 11:00 o'clock.

First M. E. Church, J. M. Hixson pastor. Sunday school 10 a. m. preaching 11 a. m., class meeting 12 noon, Epworth League 7:00 p. m., preaching 8 p. m. Mid-week Bible study and prayer 8 p. m. Everyone invited to attend all these services.

Regular services at the Congregational church hereafter by the Rev. Stephen Smith, late of Lebanon, Conn. Services at 11 a.m. and 7:30 p.m. Sunday School at 10 a.m. Everybody invited, especially those who have no other church home.

First Church of Christ, Scientist, Eighth St., between Oak and Laurel. First reader, Mrs. Ida B. Ross; second reader, Mrs. J A. Withrow. Services: 11 a. m.; Sunday School 12 a. m.; Wednesday, 7:30 p. m.

A Lazy Liver

May be only a tired liver, or a starved liver. It would be a stupid as well as savage thing to beat a weary or starved man because he lagged in his work. So in treating the lagging, torpid liver it is a great mistake to lash it with strong drastic drugs. A torpid liver is but an indication of an ill-nourished, enfeebled body whose organs are weary with over work. Start with the stomach and allied organs of digestion and nutrition. Put them in working order and see how quickly your liver will become active. Dr. Pierce's Golden Medical Discovery has made many marvelous cures of "liver trouble" by its wonderful control of the organs of digestion and nutrition. It restores the normal activity of the stomach, increases the secretions of the blood-making glands, cleanses the system from poisonous accumulations, and so relieves the liver of the burdens imposed upon it by the defection of other organs.

If you have bitter or bad taste in the morning, poor or variable appetite, coated tongue, foul breath, constipated or irregular bowels, feel weak, easily tired, despondent, frequent headaches, pain or distress in "small of back," gnawing or distressed feeling in stomach, perhaps nausea, sour or acid "risings" in throat after eating, and kindred symptoms of weak stomach and torpid liver, no medicine will relieve you more promptly or cure you more permanently than Doctor Pierce's Golden Medical Discovery. Perhaps only a part of the above symptoms will be present at one time and yet point to torpid liver or biliousness and weak stomach. Avoid all hot bread and biscuits, griddle cakes and other indigestible food and take the "Golden Medical Discovery" regularly and stick to its use until you are vigorous and strong.

The "Discovery" is non-secret, non-alcoholic, is a glyceric extract of native medicinal roots with a full list of its ingredients printed on each bottle-wrapper and attested under oath. Its ingredients are endorsed and extolled by the most eminent medical writers of the age and are recommended to cure the diseases for which it is advised.

Don't accept a substitute of unknown composition for this non-secret MEDICINE OF KNOWN COMPOSITION.

Mrs. Ada M. Dumont

VOICE CULTURE

Will reside in the city permanently. Phone 100.

All the Varying Tones

in green, olive, bronze, brown, slate, gray, tan, stone, mode and khaki shades, in stripe, check and soft plaid designs, are found in men's fabrics for Spring 1909. We have

The handsome assortment of Ed. V. Price & Co., our Chicago tailors, on display now. See it today.

You can have clothes made to your own measure from your choice of this beautiful line, and secure surpassing shapeliness, fit and quality for the price of ready-made clothing.

CHAS. A. FILION

Representative, Next to Glendale Creamery, Port Angeles.

If you put your money in our bank it can't burn up; you don't spend it foolishly; you won't have it to lend to your fair-weather friends—YOU'VE GOT IT.

Make OUR bank YOUR bank.

Bank of Clallam County

Port Angeles, Washington

Established April, 1895.

China CURIOS WARES SILKS

Tea & Coffee

Bamboo Furniture

Book Cases
Music Stands
Center Tables

Hong, Young Co.

Ling Toy, Manager.

Phone 25.

For Investments in

City and Suburban Real Estate

Farm and Timber Lands, apply

JOHN CAIN

Owner of the following Choice Business and Residential Property:

BUSINESS PROPERTY

CAIN'S SUBDIVISION of Suburban Lots Nos. 17, 18 and 21.

E. C. Baker's Subdivision Lot 19 and Part of Doyle's Subdivision of Lot 20.

All situated between Second and Fourth Sts., and Eunice and Ennis Streets.

Also part of Williams & Cramer's, Hart & Cooke's, D. W. Morse's and P. S. C. Co.'s Subdivision of the Government Townsite of Port Angeles.

The Hotel Angeles is situated on Corner Block 3, Cain's Subdivision of 21; the Chicago Block will be built on the corner of Block 2.

400 CHOICE RESIDENCE LOTS

n Townsite, Cain & Mallette's 2nd Addition, facing on Broad way, starting at E St. and extending to G St.

280 Choice Lots in Illinois Investment Co.'s Subdivision, situated within one mile.

AGENTS

L. G. Campbell, Peoria, Ill.
Wm. C. Krauter, 6409 So. Halsted St., Chicago.
Casteele & Morrow, Geneseeo, Ill.

Our patrons are advised to beware of tax titles.

MULLIN'S STEEL LAUNCHES

Cannot leak, sink, water-log or warp. Never require calking, bailing or drying out. Always dry, clean, comfortable and safe. Engine easy to start and operate. Noiseless, clean, powerful.

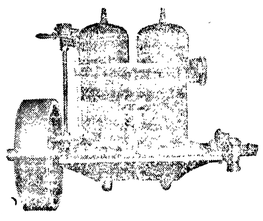

The best marine gasoline engine in the world, the celebrated "Ferro," built by the Ferro Machine & Foundry Co. of Cleveland, Ohio. Equipped with Automatic Pressure Lubricating System—Rotary Contact Timer—Automatic Quick Starting Float Feed Carburetor, complete electrical equipment of the highest order.

The Ferro Engine may be seen every day from 9 a. m. to 4 p. m. at shop on City Dock.

J. M. MARTIN, AGENT